

# Astro del Ciel

- Vox.**: Vocal line with a melodic line and lyrics.
- Cl.B. 1, 2, 3**: Clarinet parts in B-flat major.
- Chit. 1, 2, 3**: Guitar parts.
- B. el.**: Bassoon part.
- Glk.**: Flute part.
- Xif.**: Clarinet in F part.
- Tp.**: Trumpet part.
- W. Ch.**: Woodwind choir part.
- Trg.**: Trombone part.
- Pni.**: Percussion part.
- Bgo. Dr.**: Bongos/Drums part.
- C. Dr.**: Congas/Drums part.
- D. S.**: Djembe/Drums part.

- Vox. (Vocal)
- Cl.B. 1 (Clarinet B-flat 1)
- Cl.B. 2 (Clarinet B-flat 2)
- Cl.B. 3 (Clarinet B-flat 3)
- Chit. 1 (Chitarra 1)
- Chit. 2 (Chitarra 2)
- Chit. 3 (Chitarra 3)
- B.el. (Bassoon)
- Piano (Piano)
- Glk. (Glockenspiel)
- Xif. (Xylophone)
- Tp. (Trompa)
- W. Ch. (Wood Chimes)
- Trg. (Tromba)
- P.ni. (Percussion)
- Bgo. Dr. (Bongos Drum)
- C. Dr. (Cajon Drum)
- D. S. (Dance Snare)

# Astro del Ciel

Clarinetto in Sib 1

# Astro del Ciel

Smim.it

Franz Gruber  
S.Cianci

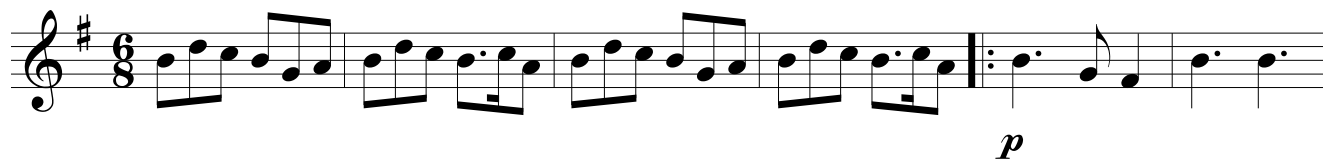

Clarinetto in Sib 2

# Astro del Ciel

Smim.it

Franz Gruber  
S.Cianci

2

*p*

8

16

23

2

Clarinetto in Sib 3

# Astro del Ciel

Smim.it

Franz Gruber  
S.Cianci

2

*p*

9

16

23

2

# Astro del Ciel

Chitarra 2

# Astro del Ciel

Franz Gruber  
S.Cianci

# Astro del Ciel

Basso elettrico

# Astro del Ciel

Smim.it

Franz Gruber  
S.Cianci

2

9

16

23

2

Pianoforte 1

# Astro del Ciel

Smim.it

Franz Gruber  
S.Cianci

Pianoforte 2

# Astro del Ciel

Smim.it

Franz Gruber  
S.Cianci

Pianoforte

8

15

22

# Astro del Ciel

Pianoforte

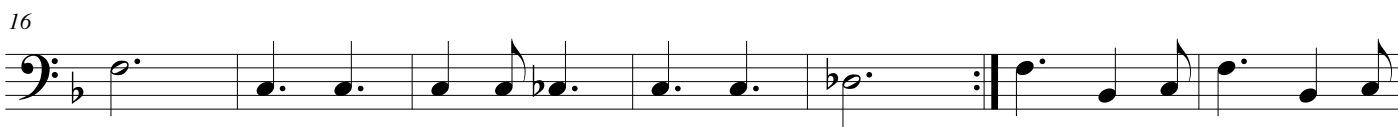

Glockenspiel

# Astro del Ciel

Franz Gruber  
S.Cianci

Xilofono

# Astro del Ciel

Smim.it

Franz Gruber  
S.Cianci

4

3

11

19

2

6

Timpani

# Astro del Ciel

Franz Gruber  
S.Cianci

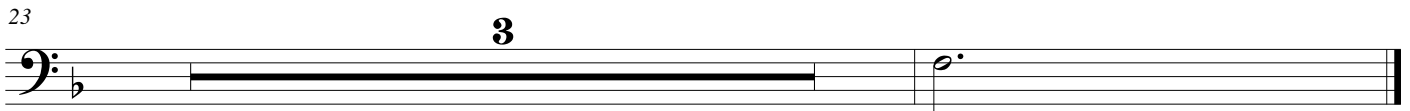

Wind Chimes

# Astro del Ciel

Franz Gruber  
S.Cianci

Triangolo

# Astro del Ciel

Franz Gruber  
S.Cianci

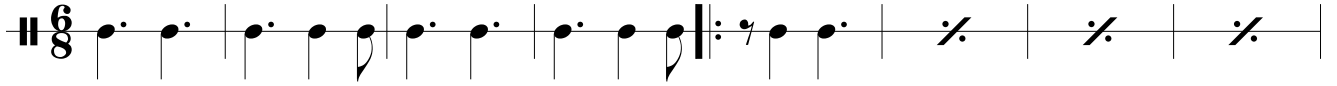

9

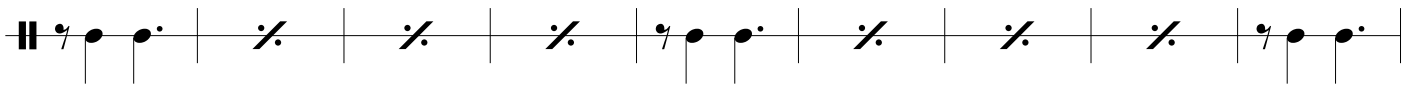

18

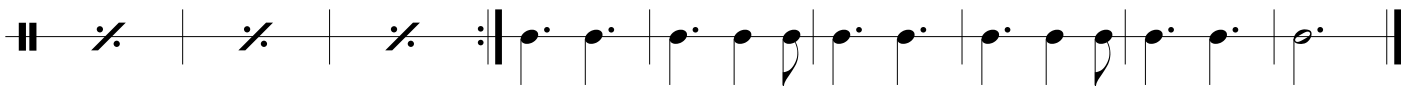

# Astro del Ciel

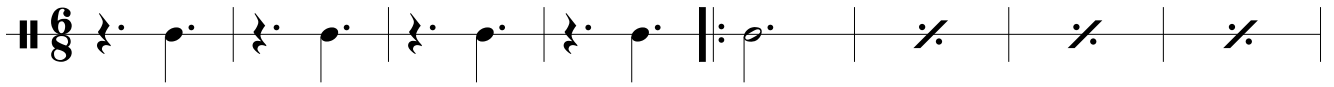

9

18

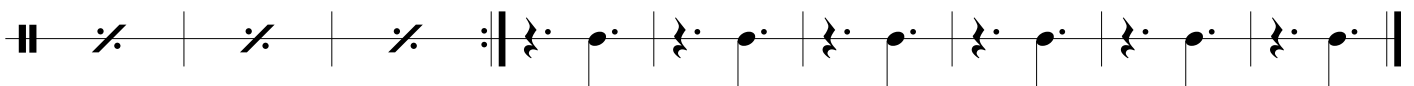

# Astro del Ciel

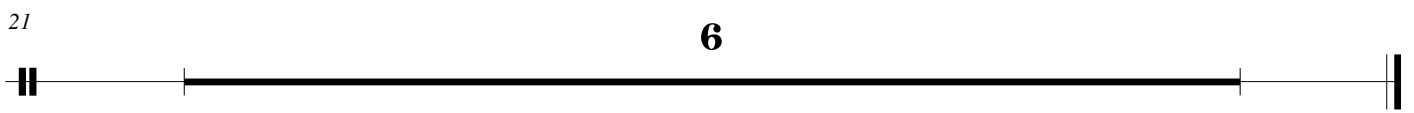
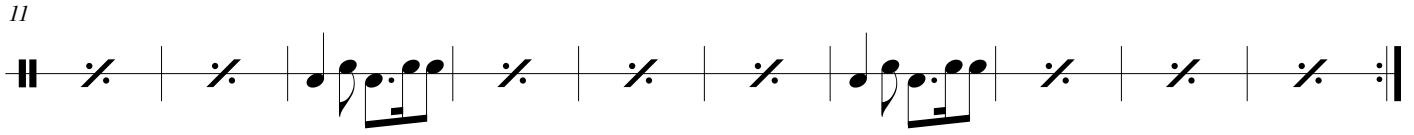
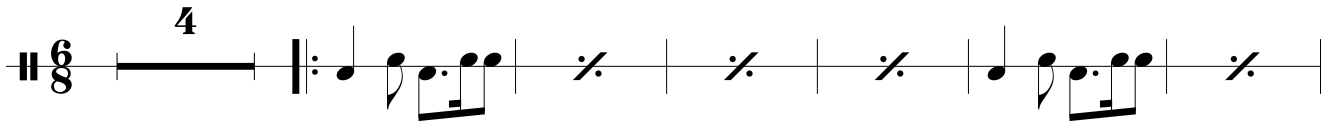

# Astro del Ciel

4

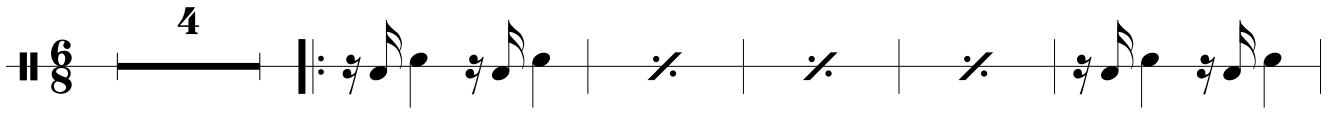

10

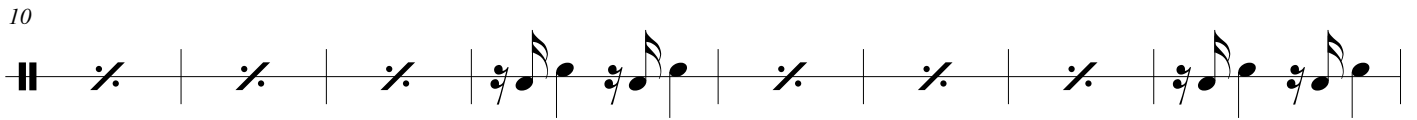

18

Drum Set

# Astro del Ciel

Franz Gruber  
S.Cianci

