

Deck the hall

Allegro

- Clarinet in B \flat 1**: Treble clef, key signature of one sharp (F#), 4/4 time. Part 1.
- Clarinet in B \flat 2**: Treble clef, key signature of one sharp (F#), 4/4 time. Part 2.
- Clarinet in B \flat 3**: Treble clef, key signature of one sharp (F#), 4/4 time. Part 3.
- Chitarra**: Treble clef, key signature of one flat (B \flat), 4/4 time. Part 4.
- Bass**: Bass clef, key signature of one flat (B \flat), 4/4 time. Part 5.
- Glock.**: Treble clef, key signature of one flat (B \flat), 4/4 time. Part 10.
- Xilo**: Treble clef, key signature of one flat (B \flat), 4/4 time. Part 11.
- Timpani**: Bass clef, key signature of one flat (B \flat), 4/4 time. Part 12.
- Jingle bell**: Percussion clef, key signature of one flat (B \flat), 4/4 time. Part 13.
- Triangolo**: Percussion clef, key signature of one flat (B \flat), 4/4 time. Part 14.
- Tamburello**: Percussion clef, key signature of one flat (B \flat), 4/4 time. Part 15.
- Batteria**: Percussion clef, key signature of one flat (B \flat), 4/4 time. Part 16.

Deck the hall

deck the hall

Allegro

deck the hall

Allegro

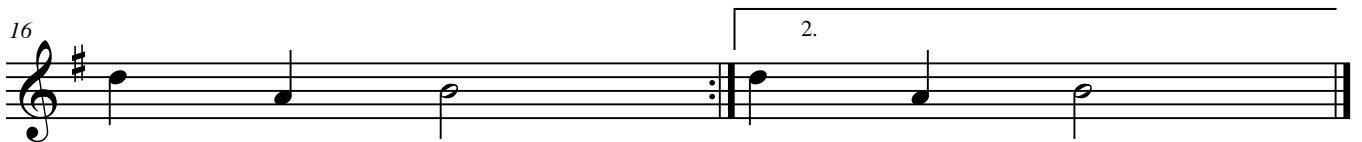

deck the hall

Allegro

deck the hall

Allegro

6

12

Basso

deck the hall

Allegro

deck the hall

Allegro

deck the hall

Allegro

deck the hall

Allegro

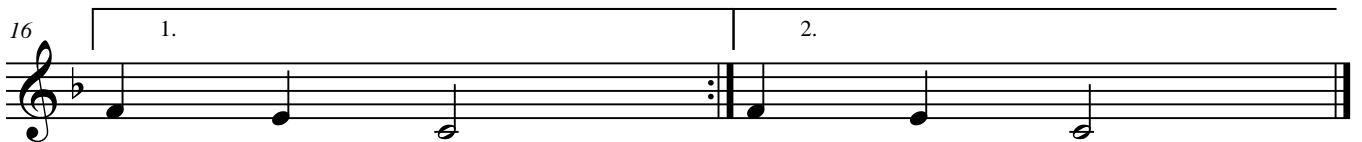

deck the hall

Allegro

deck the hall

Allegro

deck the hall

Allegro

Timpani

deck the hall

Allegro

deck the hall

Allegro

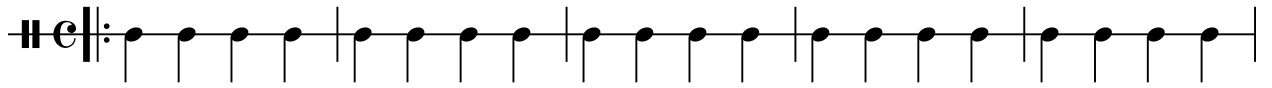

6

12

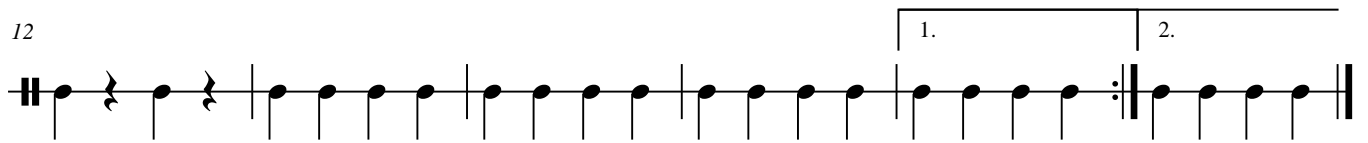

deck the hall

Allegro

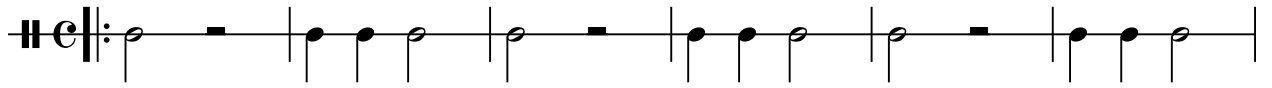

7

14

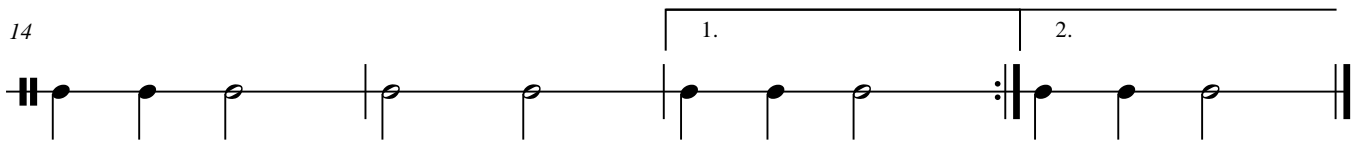

deck the hall

Allegro

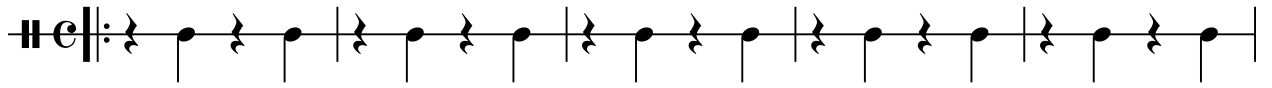

6

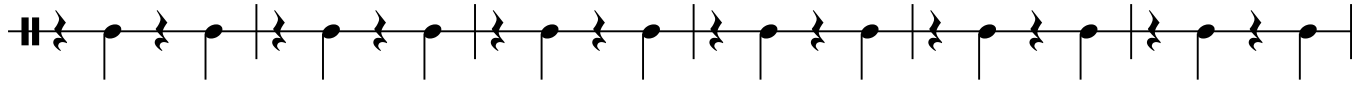

12

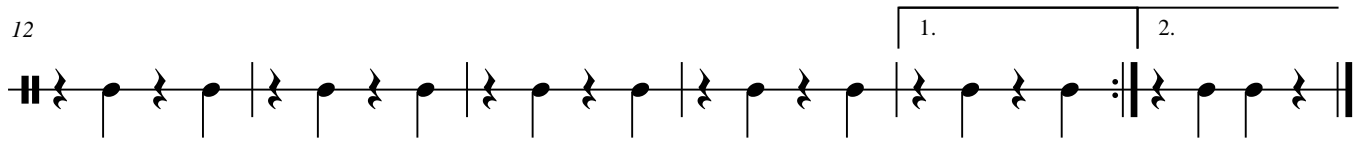

deck the hall

Allegro
