

6

FL. 1

FL. 2

Chit. 1

Chit. 2

Basso

Pf.

VL.

11

- Fl. 1: Melodic line with eighth and sixteenth notes, including slurs and accents.
- Fl. 2: Sustained notes with a long slur across measures 11-12.
- Chit. 1: Melodic line with eighth and sixteenth notes, including slurs and accents.
- Chit. 2: Chordal accompaniment with eighth notes and slurs.
- Basso: Bass line with eighth and sixteenth notes, including slurs and accents.
- Pf. (Piano): Accompaniment with eighth notes and chords, including slurs and accents.
- VL. (Violin): Sustained notes with a long slur across measures 11-12.

16

- Fl. 1 (Flute 1)
- Fl. 2 (Flute 2)
- Chit. 1 (Clarinet 1)
- Chit. 2 (Clarinet 2)
- Basso (Bassoon)
- Pf. (Piano)
- VL (Violin)

- Fl. 1 (Flute 1)
- Fl. 2 (Flute 2)
- Chit. 1 (Clarinet 1)
- Chit. 2 (Clarinet 2)
- Basso (Bassoon)
- Pf. (Piano)
- VL (Violin)

FL. 1

FL. 2

Chit. 1

Chit. 2

Basso

Pf.

VL.

- Fl. 1 (Flute 1): Melodic line with eighth and sixteenth notes, including a trill in measure 47.
- Fl. 2 (Flute 2): Sustained notes in measures 45-46, then rests.
- Chit. 1 (Clarinets 1): Melodic line with eighth and sixteenth notes, including a trill in measure 47.
- Chit. 2 (Clarinets 2): Harmonic accompaniment with chords and eighth notes.
- Basso (Bassoon): Melodic line with eighth and sixteenth notes, including a trill in measure 47.
- Pf. (Piano): Accompaniment with chords and eighth notes in measures 45-46, then rests.
- VL. (Violin): Sustained notes in measures 45-46, then rests.

- Fl. 2:** Flute 2 part, mostly rests.
- Pf.:** Piano part, mostly rests.
- Vl.:** Violin part, mostly rests.

59

FL. 1

FL. 2

Chit. 1

Chit. 2

Basso

Pf.

VL.

FL 1

FL 2

Chit. 1

Chit. 2

Basso

Pf.

VL

69

FL. 1

FL. 2

Chit. 1

Chit. 2

Basso

Pf.

VL.

- Fl. 1 (Flute 1)
- Fl. 2 (Flute 2)
- Chit. 1 (Clarinet 1)
- Chit. 2 (Clarinet 2)
- Basso (Bassoon)
- Pf. (Piano)
- VL (Violin)

79

FL. 1

FL. 2

Chit. 1

Chit. 2

Basso

Pf.

VL.

- FL 1** (Flute 1): Treble clef, melodic line with slurs and accents.
- FL 2** (Flute 2): Treble clef, melodic line with slurs and accents.
- Chit. 1** (Clarinet 1): Treble clef, melodic line with slurs and accents.
- Chit. 2** (Clarinet 2): Treble clef, accompaniment consisting of chords and eighth notes.
- Basso** (Bassoon): Bass clef, melodic line with slurs and accents.
- Pf.** (Piano): Grand staff (treble and bass clefs), accompaniment with chords and eighth notes.
- VL.** (Violin): Treble clef, melodic line with slurs and accents.

- Fl. 1**: Treble clef, melodic line with eighth and sixteenth notes.
- Fl. 2**: Treble clef, melodic line with eighth and sixteenth notes.
- Chit. 1**: Treble clef, melodic line with eighth and sixteenth notes.
- Chit. 2**: Treble clef, accompaniment consisting of chords and triplets.
- Basso**: Bass clef, accompaniment consisting of chords and triplets.
- Pf.**: Grand staff (treble and bass clefs), accompaniment with chords and triplets.
- VL.**: Treble clef, accompaniment consisting of chords and triplets.

93

FL. 1

FL. 2

Chit. 1

Chit. 2

Basso

Pf.

Vl.

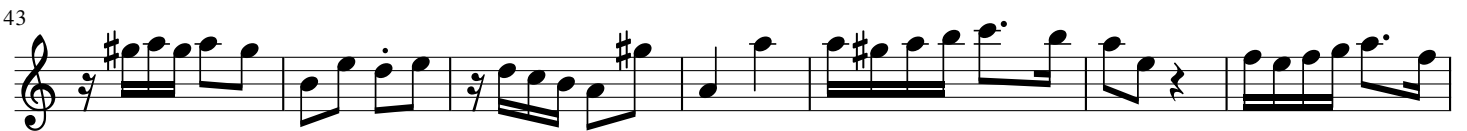

70

77

84

91

La Cumparsita

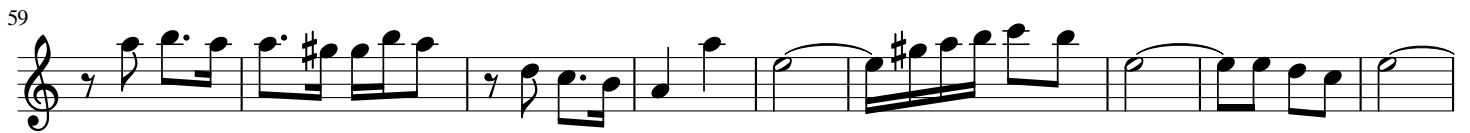
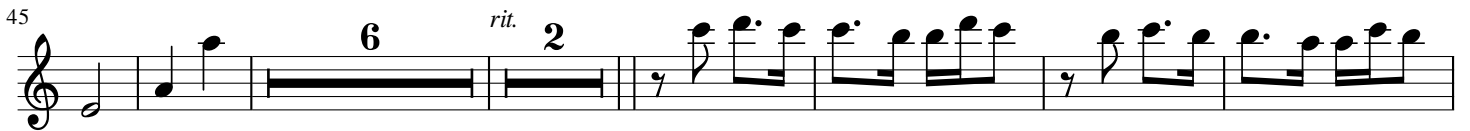

La Cumparsita

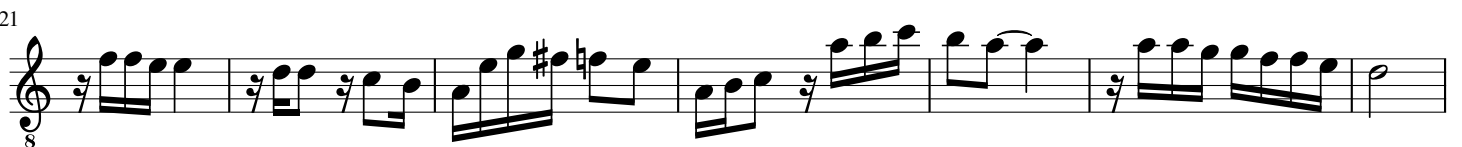

70

76

83

90

La Cumparsita

8

12

22

31

42

50

56

63

74

85

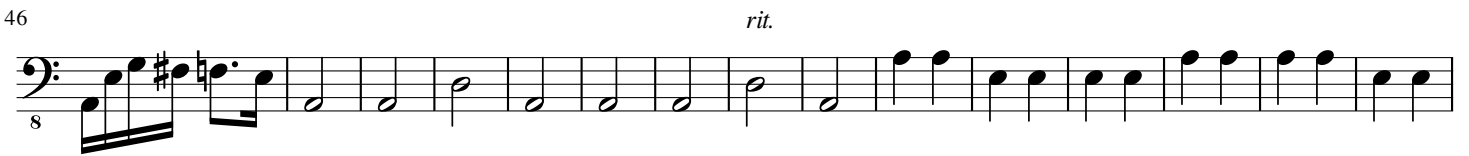

La Cumparsita

Rodriguez
Arr. C. Canitano

Measures 7-13 of the piano score. The right hand continues the melodic line with some chordal accompaniment, and the left hand maintains the bass line.

Measures 14-21 of the piano score. This section introduces a more complex texture with chords and moving lines in both hands.

Measures 29-35 of the piano score. The piece concludes with a final melodic flourish in the right hand and a simple bass line in the left hand.

36

43

65

72

79

86

La Cumparsita

Rodriguez
Arr. C. Canitano

