

Danza Araba

da "Lo Schiaccianoci"

Tchaikovsky
Arr. Lippi

Flauto 1

Flauto 2

Flauto 3

Chitarra 1

Chitarra 2

Chitarra 3

Pianoforte

Violini

Viole (Tastiere)

Violoncelli

Tamburello

6

Fl. 1

Fl. 2

Fl. 3

Chit. 1

Chit. 2

Chit. 3

Pf.

Vl.

Vla.

Vcs.

Tambl.

11

FL. 1

FL. 2

FL. 3

Chit. 1

Chit. 2

Chit. 3

Pf.

Vl.

Vla.

Vcs.

Tambl.

5

17

FL. 1

FL. 2

FL. 3

Chit. 1

Chit. 2

Chit. 3

Pf.

VL.

Vla.

Vcs.

Tambl.

Fl. 1

Fl. 2

Fl. 3

Chit. 1

Chit. 2

Chit. 3

Pf.

Vl.

Vla.

Vcs.

Tambl.

Fl. 1

Fl. 2

Fl. 3

Chit. 1

Chit. 2

Chit. 3

Pf.

VL.

Vla.

Vcs.

Tambl.

Fl. 1

Fl. 2

Fl. 3

Chit. 1

Chit. 2

Chit. 3

Pf.

Vl.

Vla.

Vcs.

Tambl.

FL. 1
FL. 2
FL. 3
Chit. 1
Chit. 2
Chit. 3
Pf.
Vl.
Vla.
Vcs.
Tambl.

- Violins (Vl.):** The violin part is mostly silent.
- Violas (Vla.):** The viola part is mostly silent.

Fl. 1
Fl. 2
Fl. 3
Chit. 1
Chit. 2
Chit. 3
Pf.
Vl.
Vla.
Vcs.
Tambl.

Detailed description of the musical score for measures 43-47. The score is in a key signature of two flats (B-flat and E-flat) and a common time signature. The instruments are arranged in a standard orchestral layout. Flutes 1, 2, and 3 are marked with rests throughout the passage. Clarinet 1 plays a melodic line with slurs and ties. Clarinet 2 plays a similar melodic line. Clarinet 3 plays a rhythmic accompaniment of eighth notes. The Piano part consists of a complex rhythmic pattern in the right hand and a simpler accompaniment in the left hand. Violin and Viola parts feature melodic lines with slurs and ties, and both include a five-measure rest in measure 46. Violoncello and Tambores are marked with rests throughout the passage.

Fl. 1

Fl. 2

Fl. 3

Chit. 1

Chit. 2

Chit. 3

Pf.

Vl.

Vla.

Vcs.

Tambl.

Fl. 1

Fl. 2

Fl. 3

Chit. 1

Chit. 2

Chit. 3

Pf.

Vl.

Vla.

Vcs.

Tambl.

Fl. 1

Fl. 2

Fl. 3

Chit. 1

Chit. 2

Chit. 3

Pf.

Vl.

Vla.

Vcs.

Tambl.

Fl. 1

Fl. 2

Fl. 3

Chit. 1

Chit. 2

Chit. 3

Pf.

Vl.

Vla.

Vcs.

Tambl.

5

67

Fl. 1

Fl. 2

Fl. 3

Chit. 1

Chit. 2

Chit. 3

Pf.

Vl.

Vla.

Vcs.

Tambl.

5

71

FL. 1

FL. 2

FL. 3

Chit. 1

Chit. 2

Chit. 3

Pf.

Vl.

Vla.

Vcs.

Tambl.

76

Fl. 1

Fl. 2

Fl. 3

Chit. 1

Chit. 2

Chit. 3

Pf.

5

5

VL.

Vla.

Vcs.

Tambl.

81

Fl. 1

Fl. 2

Fl. 3

Chit. 1

Chit. 2

Chit. 3

Pf.

Vl.

Vla.

Vcs.

Tambl.

91

FL. 1

FL. 2

FL. 3

Chit. 1

Chit. 2

Chit. 3

Pf.

Vl.

Vla.

Vcs.

Tambl.

5

Musical score for page 95, featuring the following instruments:

- Fl. 1: Treble clef, mostly rests.
- Fl. 2: Treble clef, playing a melodic line with a fingering of 5.
- Fl. 3: Treble clef, mostly rests.
- Chit. 1: Treble clef, playing a melodic line.
- Chit. 2: Treble clef, playing a melodic line.
- Chit. 3: Treble clef, playing a rhythmic accompaniment.
- Pf. (Piano): Grand staff (treble and bass clefs), playing a complex accompaniment.
- VL. (Violin): Treble clef, playing a melodic line.
- Vla. (Viola): Treble clef, playing a rhythmic accompaniment.
- Vcs. (Violoncello): Bass clef, playing a rhythmic accompaniment.
- Tambl. (Tambourine): Percussion, playing a rhythmic accompaniment.

Fl. 1
Fl. 2
Fl. 3
Chit. 1
Chit. 2
Chit. 3
Pf.
Vl.
Vla.
Vcs.
Tambl.

Danza Araba
da "Lo Schiaccianoci"

Tchaikovsky
Arr: Lippi

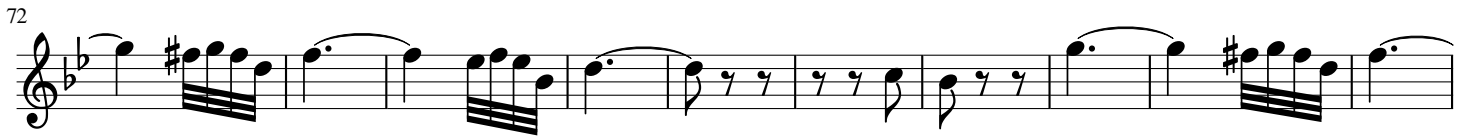

Danza Araba

da "Lo Schiaccianoci"

Tchaikovsky
Arr: Lippi

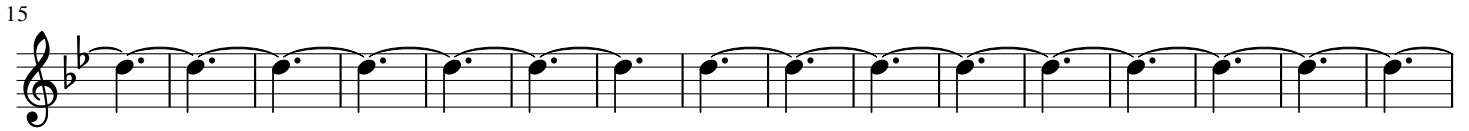
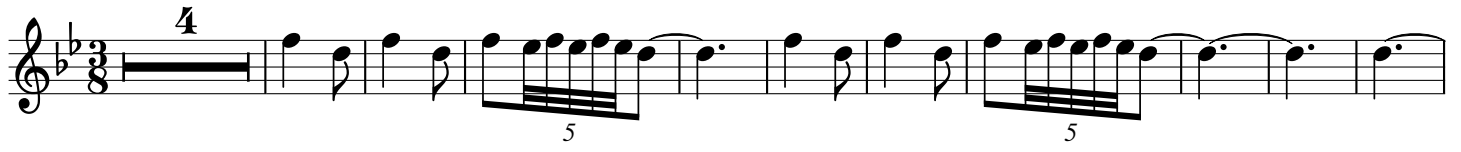

Danza Araba
da "Lo Schiaccianoci"

Tchaikovsky
Arr: Lippi

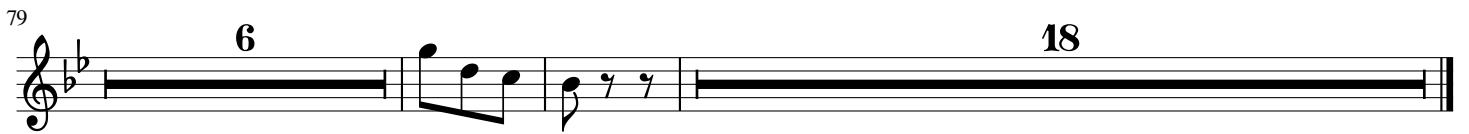
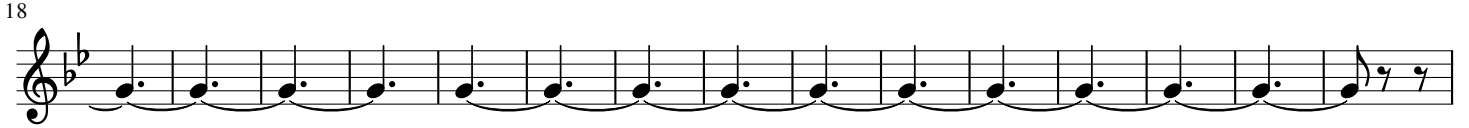

Danza Araba

da "Lo Schiaccianoci"

Tchaikovsky

Arr. Lippi

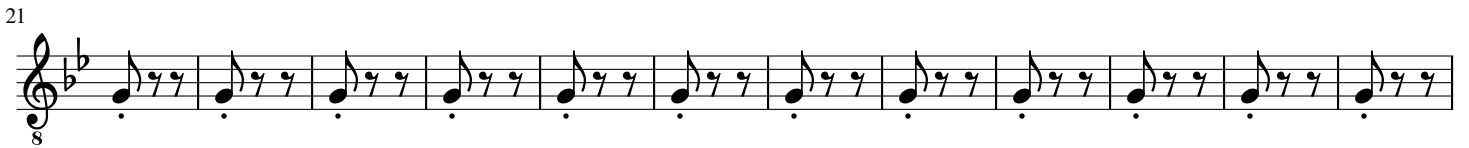

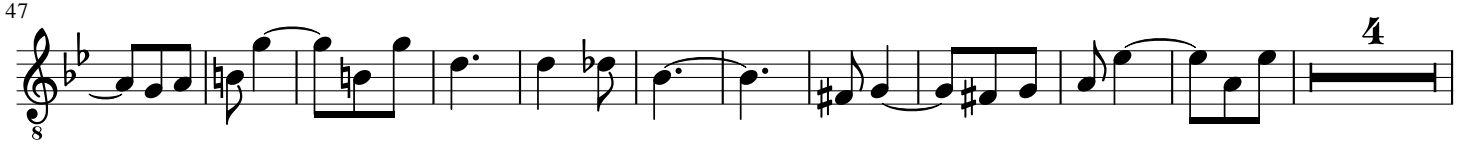

Danza Araba

da "Lo Schiaccianoci"

Tchaikovsky

Arr. Lippi

15

30

45

60

75

91

Danza Araba

da "Lo Schiaccianoci"

Tchaikovsky
Arr. Lippi

31

37

43

49

55

61

69

76

83

89

95

101

Danza Araba

da "Lo Schiaccianoci"

Tchaikovsky

Arr. Lippi

13

24

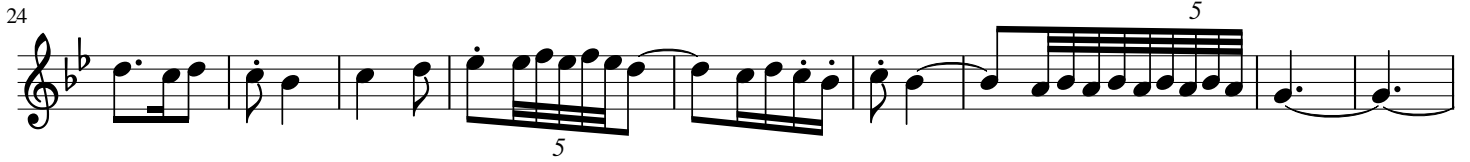

33

50

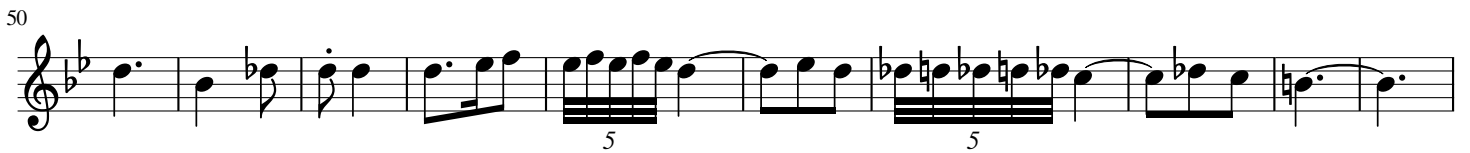

60

79

91

Danza Araba

da "Lo Schiaccianoci"

Tchaikovsky
Arr: Lippi

13

24

33

51

61

68

74

83

91

98

Danza Araba

da "Lo Schiaccianoci"

Tchaikovsky
Arr: Lippi

3/8 **19** | 7 | 7 | **9** | 7 | 7 | **8** | 7 | 7 |

42 | 7 | **17** | 7 | 7 | **3** | 7 | **3** | 7 | 7 |

70 **20** | 7 | **3** | 7 | 7 | 7 | 7 | 7 |

100 | 7 | 7 | 7 | 7 | **2** |