

Violino

Clarinetto 1

Clarinetto 2

Chitarra

Pianoforte

Tamburello

7

7

Vl.

Cl. 1

Cl. 2

Chit.

Pf.

Tamb.

VL.

Cl. 1

Cl. 2

Chit.

Pf.

Tambl.

VL.

Cl. 1

Cl. 2

Chit.

Pf.

Tambl.

VL.

Cl. 1

Cl. 2

Chit.

Pf.

Tambl.

31

Violin (Vl.)

Clarinet 1 (Cl. 1)

Clarinet 2 (Cl. 2)

Chitarra (Chit.)

Piano (Pf.)

Tambourine (Tamb.)

37

VI. Cl. 1 Cl. 2 Chit. Pf. Tambl.

VL.

Cl. 1

Cl. 2

Chit.

Pf.

Tambl.

VL.

Cl. 1

Cl. 2

Chit.

Pf.

Tambl.

VL.

Cl. 1

Cl. 2

Chit.

Pf.

Tambl.

61

VI.
Cl. 1
Cl. 2
Chit.
Pf.
Tamb.

67

VI. Cl. 1 Cl. 2 Chit. Pf. Tambl.

73

73

Violin (Vl.)

Clarinet 1 (Cl. 1)

Clarinet 2 (Cl. 2)

Chiton (Chit.)

Piano (Pf.)

Tambourine (Taml.)

VL.

Cl. 1

Cl. 2

Chit.

Pf.

Tambl.

Detailed description of the musical score for measures 79-84:

85

VI.

Cl. 1

Cl. 2

Chit.

Pf.

Tambl.

93

VL.

Cl. 1

Cl. 2

Chit.

Pf.

Tambl.

- Tambourine (Tambl.):** A single line with a double bar line at the start, followed by five whole rests, and a double bar line at the end.

Violino

Clarinetto 1

16

24

34

47

60

73

17

Tourdion

16

31

44

57

70

84

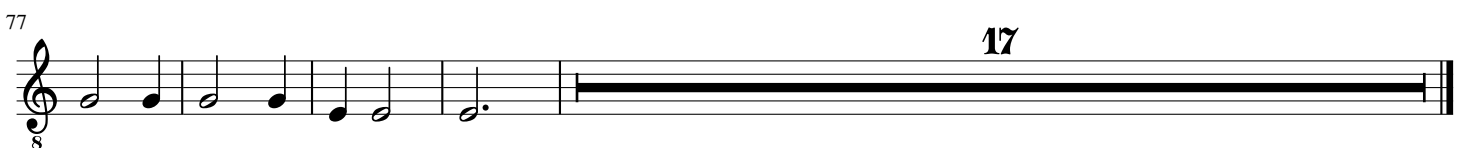

Pianoforte

13

25

37

50

63

74

86

