

Cl. 1: [Silent]

Cl. 2: [Silent]

Cl. 3: #F4, G4, A4, B4, C5, B4, A4, G4, F4, E4, D4, C4

Cl. 4: F4, G4, A4, B4, C5, B4, A4, G4, F4, E4, D4, C4

Cl. 5: #F4, G4, A4, B4, C5, B4, A4, G4, F4, E4, D4, C4

Cl. 6: F4, G4, A4, B4, C5, B4, A4, G4, F4, E4, D4, C4

Tambl.: [Rhythmic accompaniment]

Triang.: [Rhythmic accompaniment]

Cl. 1

Cl. 2

Cl. 3

Cl. 4

Cl. 5

Cl. 6

Tambl.

Triang.

mf

f

Cl. 1: Treble clef, melodic line with a slur over measures 64-65.

Cl. 2: Treble clef, melodic line with a sharp sign in measure 64.

Cl. 3: Treble clef, rests in all measures.

Cl. 4: Treble clef, melodic line with a sharp sign in measure 64.

Cl. 5: Treble clef, melodic line with a sharp sign in measure 64 and a flat sign in measure 66.

Cl. 6: Treble clef, bass clef, accompaniment line with a bass clef sign in measure 64.

Tambl.: Percussion line with a double bar line and rhythmic notation.

Triang.: Percussion line with a double bar line and rhythmic notation.

Cl. 1: Treble clef, melodic line with eighth and quarter notes, ending with a half note tied to the next measure.

Cl. 2: Treble clef, melodic line with eighth and quarter notes, ending with a half note tied to the next measure.

Cl. 3: Treble clef, rests throughout the measure.

Cl. 4: Treble clef, melodic line with eighth and quarter notes, including accidentals.

Cl. 5: Treble clef, melodic line with eighth and quarter notes, including accidentals.

Cl. 6: Treble clef, bass clef, melodic line with eighth and quarter notes, including accidentals.

This musical score is for a woodwind ensemble and percussion. It consists of the following parts:

- Cl. 1:** Clarinet 1, which is silent throughout this section.

Cl. 1: Treble clef, rests throughout the measure.

Cl. 2: Treble clef, melodic line with dynamics *pp* and phrasing slurs.

Cl. 3: Treble clef, melodic line with dynamics *pp* and phrasing slurs.

Cl. 4: Treble clef, melodic line with dynamics *pp* and phrasing slurs.

Cl. 5: Treble clef, melodic line with dynamics *pp* and phrasing slurs.

Cl. 6: Treble clef, melodic line with dynamics *pp* and phrasing slurs.

Tambl.: Percussion notation with dynamics *pp* and phrasing slurs.

Triang.: Percussion notation with dynamics *pp* and phrasing slurs.

Scarborough Fair

Tradizionale Inglese
Arr: Lorenzo Marcolongo

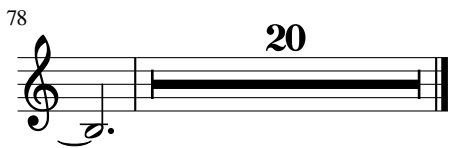

Scarborough Fair

Tradizionale Inglese
Arr: Lorenzo Marcolongo

14

27

40

54

67

80

94

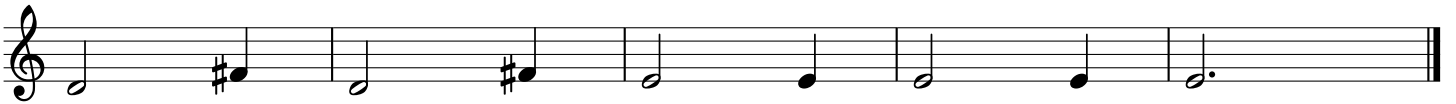

pp

Scarborough Fair

Tradizionale Inglese
Arr: Lorenzo Marcolongo

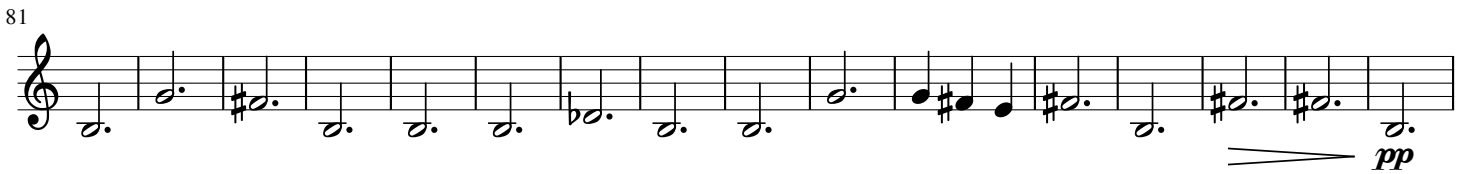
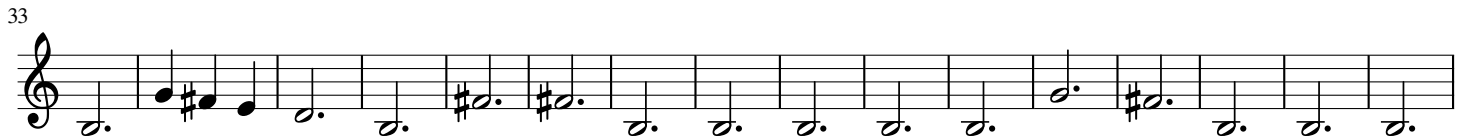
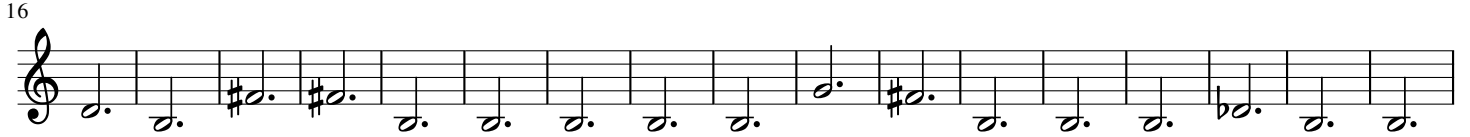

Scarborough Fair

Tradizionale Inglese
Arr: Lorenzo Marcolongo

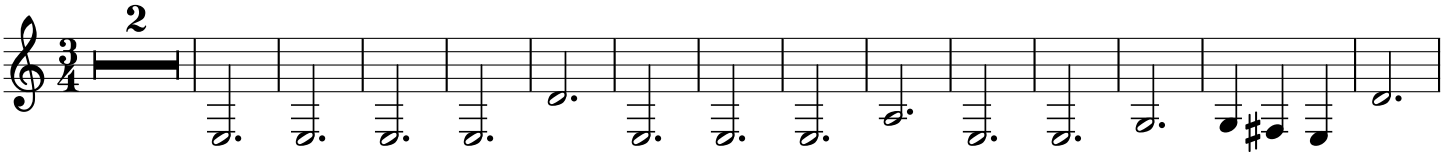

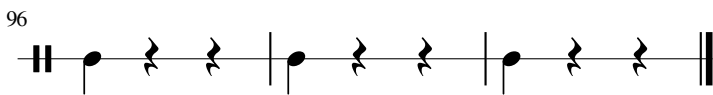
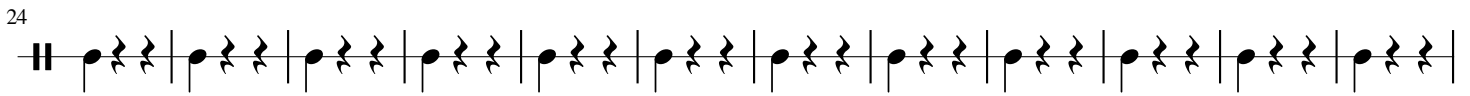
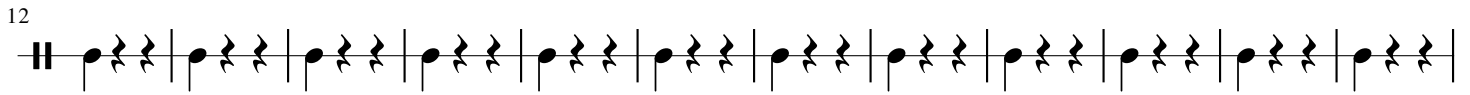
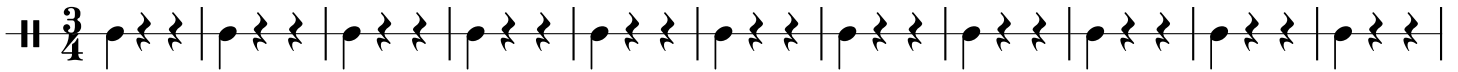

=====
pp