

1812 Overture

P. I. Tchaikovsky
arr. P. Ruddy

Andante

Flauto 1

Flauto 2

Clarinetto in Si b 1

Clarinetto in Si b 2

Sax Contralto

Sax Tenore

Tromba in Si b

Euphonium

Violino

Chitarra

Pianoforte 1

Pianoforte 2

Tom Toms

Piatti

Rullante

18

Fl. 1 *mp*

Fl. 2 *mp*

Cl. Sib. 1 *mp*

Cl. Sib. 2

Sx. A *f*

Sx. T. *f*

Tr. Sib. *f*

Euph. *f*

Vln. 18

Chit. 18

Pf. 1 18

Pf. 2 18

T.T. *f*

Pti. *f* *p*

Rull.

24

Fl. 1

Fl. 2

Cl. Sib. 1

Cl. Sib. 2

Sx. A.

Sx. T.

Tr. Sib.

Euph.

Vln.

Chit.

Pf. 1

Pf. 2

T.T.

Pti.

Rull.

mp

p

p

p

p

This page of the musical score for the 1812 Overture features the following instruments and parts:

- Fl. 1**: Flute 1, starting at measure 31 with a melodic line.
- Fl. 2**: Flute 2, playing a similar melodic line.
- Cl. Sib. 1**: Clarinet in B-flat 1, playing a rhythmic accompaniment.
- Cl. Sib. 2**: Clarinet in B-flat 2, playing a rhythmic accompaniment.
- Sx. A.**: Saxophone Alto, playing a rhythmic accompaniment.
- Sx. T.**: Saxophone Tenor, playing a rhythmic accompaniment.
- Tr. Sib.**: Trumpet in B-flat, playing a rhythmic accompaniment.
- Euph.**: Euphonium, playing a rhythmic accompaniment.
- Vln.**: Violin, playing a rhythmic accompaniment.
- Chit.**: Chitarrone, playing a rhythmic accompaniment.
- Pf. 1**: Piano 1, playing a rhythmic accompaniment.
- Pf. 2**: Piano 2, playing a rhythmic accompaniment.
- T.T.**: Tuba, playing a rhythmic accompaniment.
- Pti.**: Percussion, playing a rhythmic accompaniment.
- Rull.**: Snare Drum, playing a rhythmic accompaniment.

This page of the musical score for the 1812 Overture, page 6, features a variety of instruments. The woodwind section includes two Flutes (Fl. 1 and Fl. 2), two Clarinets in B-flat (Cl. Sib. 1 and Cl. Sib. 2), two Saxophones (Sax. A. and Sax. T.), and a Trumpet in B-flat (Tr. Sib.). The brass section consists of two Trombones (Euph. and Tr. Sib.). The string section includes Violins (Vln.). The keyboard section has two Pianos (Pf. 1 and Pf. 2). The percussion section includes Timpani (T.T.), Snare Drum (Pti.), and Snare Drum (Rull.). The score begins at measure 38 and continues through measure 43. The key signature is B-flat major, and the time signature is 2/4. The woodwinds and strings play rhythmic patterns, while the brass and percussion provide harmonic support. The saxophones enter in measure 40 with a melodic line.

This page of the musical score for the 1812 Overture includes the following instruments and parts:

- Fl. 1** and **Fl. 2**: Flute parts with melodic lines and some woodwind-style articulation.
- Cl. Sib. 1** and **Cl. Sib. 2**: Clarinet in B-flat parts, with the second part playing a more rhythmic, woodwind-style accompaniment.
- Sx. A.** and **Sx. T.**: Saxophone parts, primarily playing sustained chords and harmonic support.
- Tr. Sib.**: Trumpet in B-flat part, playing sustained chords.
- Euph.**: Euphonium part, playing sustained chords.
- Vln.**: Violin part, playing sustained chords.
- Chit.**: Chitarra part, playing a rhythmic accompaniment.
- Pf. 1** and **Pf. 2**: Piano parts, playing a rhythmic accompaniment.
- T.T.**: Trombone part, playing sustained chords.
- Pti.**: Percussion part, playing sustained chords.
- Rull.**: Snare Drum part, playing a rhythmic accompaniment.

This page of the musical score for the 1812 Overture features the following instruments and parts:

- Tr. Sib.:** Trumpet in B-flat part, starting with a *40* marking.
- Euph.:** Euphonium part, starting with a *40* marking.
- Vln.:** Violin part, starting with a *40* marking.
- Chit.:** Chittarist part, starting with a *40* marking.
- Pf. 1 & 2:** Piano parts, both starting with a *40* marking.

1812 Overture

P. I. Tchaikovsky
arr. P. Rudda

Flauto 1

Andante

15

mp

20

mp

24

28

33

f

38

41

44

48

p

52

1812 Overture

Flauto 2

P. I. Tchaikovsky

arr. P. Rudda

Andante

15

mp

19

mp

23

27

32

37

f

41

45

p

50

1812 Overture

P. I. Tchaikovsky

arr. P. Rudda

Bb Clarinet 1

Andante

15 *mp*

20 *mp*

24

29

34 *f*

39

43

47 *p*

51

1812 Overture

P. I. Tchaikovsky
arr. P. Rudda

Bb Clarinet 2

Andante

15

2

21

2

mp

27

32

f

38

44

p

50

1812 Overture

P. I. Tchaikovsky
arr. P. Rudda

Violino

Andante

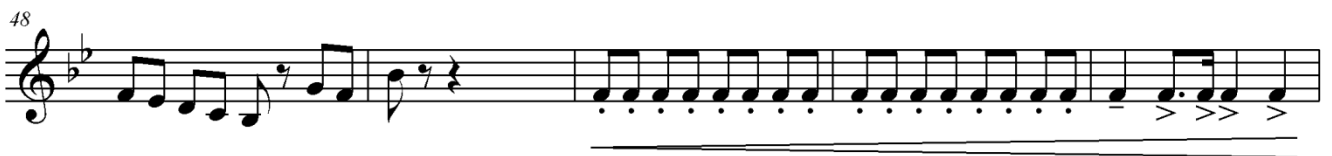

1812 Overture

P. I. Tchaikovsky
arr. P. Rudda

Violino II

Andante

1812 Overture

P. I. Tchaikovsky
arr. P. Rudda

Alto sax Eb

Andante

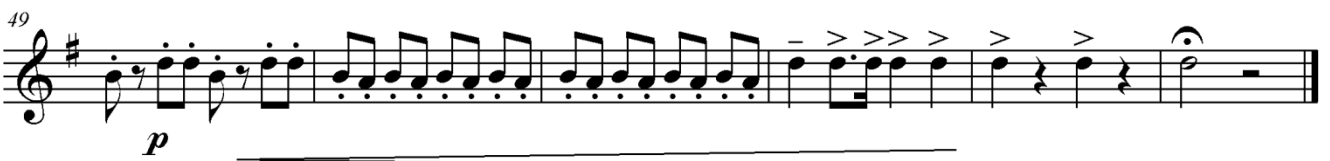

1812 Overture

P. I. Tchaikovsky
arr. P. Ruddy

Tenor sax

Andante

1812 Overture

P. I. Tchaikovsky
arr. P. Rudda

Pianoforte 1

Andante

41

46

51

1812 Overture

P. I. Tchaikovsky
arr. P. Ruddy

Pianoforte 2

Andante

Più mosso

41

46

51

1812 Overture

P. I. Tchaikovsky
arr. P. Rudda

Andante

15

mf

20

f

p

28

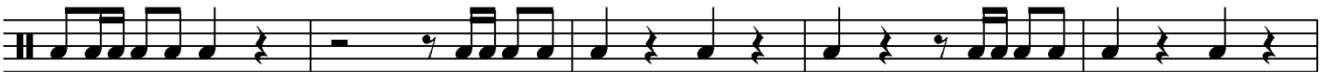

33

f

38

42

46

p

51

> >> > > >

1812 Overture

P. I. Tchaikovsky
arr. P. Ruddy

Tom tom

Andante

15 2

mf

22 14

41

48 p

53