

Verdi Arie d'opera

Smim.it

Partitura

Traviata e Rigoletto

Verdi G.

$\text{♩} = 92$

Flauto 1

Flauto 2

Flauto 3

Flauto 4

Fl. 1

Fl. 2

Fl. 3

Fl. 4

Vai a misura 12
Vai a misura 12

Vai a misura 12
Vai a misura 12

Vai a misura 12
Vai a misura 12

2

8

Fl. 1

Fl. 2

Fl. 3

Fl. 4

12

Fl. 1

Fl. 2

Fl. 3

Fl. 4

rit.

rit.

3

16

Fl. 1

Fl. 2

Fl. 3

Fl. 4

3

3

3

20

Fl. 1

Fl. 2

Fl. 3

Fl. 4

24

Fl. 1

Fl. 2

Fl. 3

Fl. 4

28

Fl. 1

Fl. 2

Fl. 3

Fl. 4

31

Fl. 1

Fl. 2

Fl. 3

Fl. 4

34 5

Fl. 1
Fl. 2
Fl. 3
Fl. 4

37

Fl. 1
Fl. 2
Fl. 3
Fl. 4

6
40

Fl. 1

Fl. 2

Fl. 3

Fl. 4

43

Fl. 1

Fl. 2

Fl. 3

Fl. 4

47

Fl. 1

Fl. 2

Fl. 3

Fl. 4

51

Fl. 1
Fl. 2
Fl. 3
Fl. 4

55

Fl. 1
Fl. 2
Fl. 3
Fl. 4

59

Fl. 1
Fl. 2
Fl. 3
Fl. 4

8
63

Fl. 1

Fl. 2

Fl. 3

Fl. 4

65

Fl. 1

Fl. 2

Fl. 3

Fl. 4

67

Fl. 1

Fl. 2

Fl. 3

Fl. 4

70 9

Fl. 1
Fl. 2
Fl. 3
Fl. 4

73

Fl. 1
Fl. 2
Fl. 3
Fl. 4

76

Fl. 1
Fl. 2
Fl. 3
Fl. 4

10
79

Fl. 1

Fl. 2

Fl. 3

Fl. 4

82

Fl. 1

Fl. 2

Fl. 3

Fl. 4

84

Fl. 1

Fl. 2

Fl. 3

Fl. 4

86 11

Fl. 1

Fl. 2

Fl. 3

Fl. 4

89

Fl. 1

Fl. 2

Fl. 3

Fl. 4

91

Fl. 1

Fl. 2

Fl. 3

Fl. 4

12
93

Fl. 1

Fl. 2

Fl. 3

Fl. 4

95

Fl. 1

Fl. 2

Fl. 3

Fl. 4

98

Fl. 1

Fl. 2

Fl. 3

Fl. 4

100

Fl. 1

Fl. 2

Fl. 3

Fl. 4

102

Fl. 1

Fl. 2

Fl. 3

Fl. 4

104

Fl. 1

Fl. 2

Fl. 3

Fl. 4

14
106

Fl. 1

Fl. 2

Fl. 3

Fl. 4

108

Fl. 1

Fl. 2

Fl. 3

Fl. 4

110

Fl. 1

Fl. 2

Fl. 3

Fl. 4

112

Fl. 1

Fl. 2

Fl. 3

Fl. 4

114

Fl. 1

Fl. 2

Fl. 3

Fl. 4

Flauto 1

Verdi Arie d'opera

Traviata e Rigoletto

Verdi G.

$\text{♩} = 92$

Vai a misura 12
Vai a misura 12

70

74

79

83

86

90

94

98

100

Verdi Arie d'opera

Traviata e Rigoletto

Verdi G.

♩ = 92

Vai a misura 12
Vai a misura 12

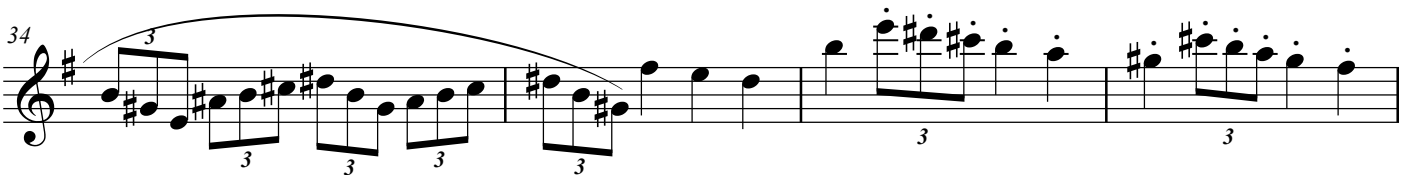
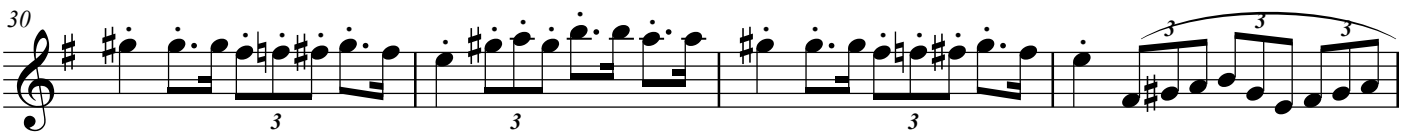
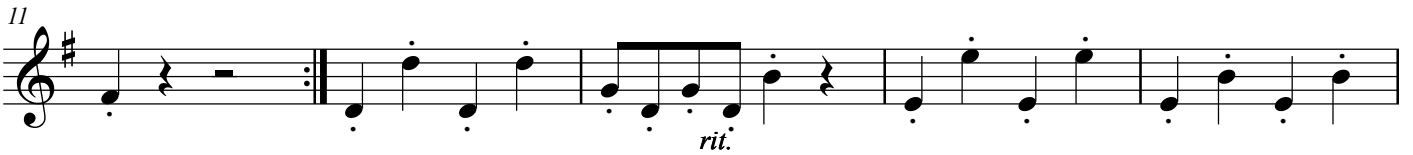

38

41

45

51

57

63

67

73

77

82

85

89

93

97

102

106

110

114

Flauto 4

Verdi Arie d'opera

Traviata e Rigoletto

Verdi G.

♩ = 92

Vai a misura 12
Vai a misura 12

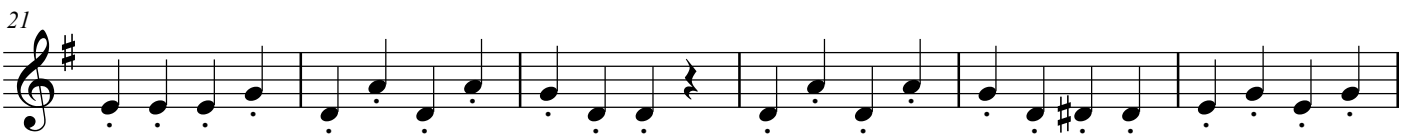
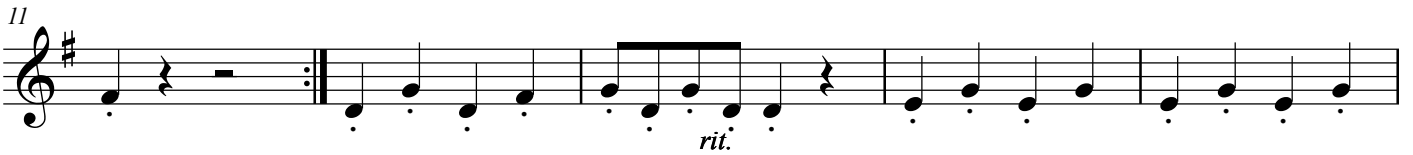

42

47

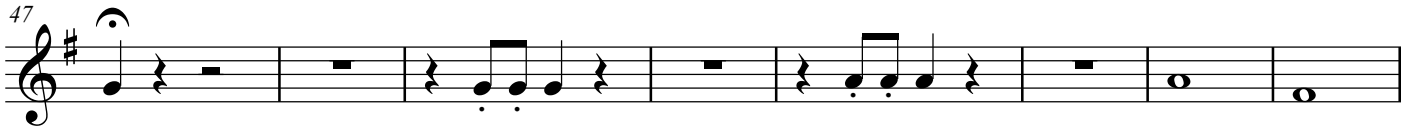

55

61

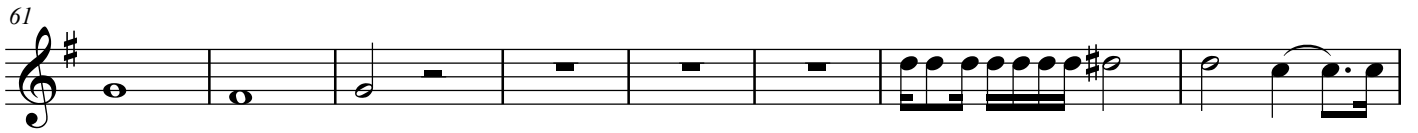

69

75

81

86

91

