

The musical score is arranged for a symphony orchestra and includes the following parts:

- Flauto 1**: Features a melodic line with a trill (tr) in the fifth measure.
- Flauto 2**: Provides a supporting melodic line.
- Sax 1, 2, 3**: Three saxophone parts, all in the key of D major and 4/4 time.
- Violini 1, 2**: Violin parts with dynamic markings for *pizzicato* and *arco*.
- Pianoforte 1, 2**: Two piano parts, with the right hand playing chords and the left hand providing a bass line.
- Percussioni (cassa e piatti)**: A drum part with a simple rhythmic pattern.

8

FL 1
FL 2
Sax 1
Sax 2
Sax 3
VL 1
VL 2
Pf 1
Pf 2
Perc.

f

FL.1

FL.2

Sax 1

Sax 2

Sax 3

VL.1

VL.2

Pf 1

Pf 2

Perc.

pizzicato

pizzicato

The key signature is three sharps (F#, C#, G#). The time signature is 4/4. The score begins with a *p* (piano) dynamic marking.

The Flute parts (FL.1 and FL.2) play a melodic line consisting of eighth and quarter notes, often beamed together. The Saxophone 1 part (Sax 1) features a rhythmic eighth-note pattern. The Saxophone 2 part (Sax 2) plays a similar melodic line to the flutes. The Saxophone 3 part (Sax 3) plays a simple eighth-note accompaniment. The Violin parts (Vl.1 and Vl.2) play a melodic line with some slurs. The Piano parts (Pf 1 and Pf 2) provide harmonic support with chords and bass lines. The Percussion part (Perc.) has a simple rhythmic pattern.

44

FL 1

FL 2

Sax 1

Sax 2

Sax 3

VL 1

VL 2

Pf 1

Pf 2

Perc.

51

FL.1
f

FL.2
f

Sax 1

Sax 2

Sax 3

VL.1

VL.2

Pf 1

Pf 2

Perc.

58

FL.1
FL.2
Sax 1
Sax 2
Sax 3
Vl. 1
Vl. 2
Pf 1
Pf 2
Perc.

63

FL 1

FL 2

Sax 1

Sax 2

Sax 3

VL 1

VL 2

Pf 1

Pf 2

Perc.

a piacere

rit.

FL 1 *f*

FL 2

Sax 1 *pp*

Sax 2 *pp*

Sax 3 *pp* pizzicato

VL 1 *pizzicato*

VL 2 *pizzicato*

Pf 1 *pp*

Pf 2 *pp*

Perc.

72

FL.1

FL.2

Sax 1

Sax 2

Sax 3

VL.1

VL.2

Pf 1

Pf 2

Perc.

tr

tr

ff

ff

arco

*ff*_{arco}

ff

ff

77

FL.1

FL.2

Sax 1

Sax 2

Sax 3

VL.1

VL.2

Pf 1

Pf 2

Perc.

Measures 85-87: Flute parts play a melodic line with rests. Saxophones 1 and 2 play a melodic line with rests. Saxophone 3 plays a rhythmic pattern. Violins 1 and 2 play a melodic line. Piano 1 and 2 play a chordal accompaniment. Percussion plays a rhythmic pattern.

Dynamic markings: *ff* (fortissimo) is present in measures 85-87 for the Saxophone 1 and 2 parts. *p* (piano) is present in measures 85-87 for the Piano 1 and 2 parts.

- FL.2 & VL.2:** Similar melodic lines to the first violins/flutes, often in a lower register.
- Perc.**: Percussion part with a steady eighth-note pulse and occasional accents.

- FL. 1 (Flute 1)
- FL. 2 (Flute 2)
- Sax 1 (Soprano Saxophone)
- Sax 2 (Alto Saxophone)
- Sax 3 (Tenor Saxophone)
- VL. 1 (Violin 1)
- VL. 2 (Violin 2)
- Pf 1 (Piano 1)
- Pf 2 (Piano 2)
- Perc. (Percussion)

The woodwinds (Flutes, Saxophones, and Violins) play a melodic line consisting of eighth and quarter notes. The piano parts (Pf 1 and Pf 2) play a rhythmic accompaniment with chords and arpeggios. The percussion part is mostly silent, with some light effects indicated by 'x' marks on the staff.

99

FL.1

FL.2

Sax 1

Sax 2

Sax 3

VL.1

VL.2

Pf 1

Pf 2

Perc.

The woodwind parts (FL.1, FL.2, Sax 1, Sax 2) feature a rhythmic pattern of eighth notes, often in groups of three (trios). Sax 3 plays a melodic line with quarter notes. The string parts (VL.1, VL.2) play sustained notes, with some movement in the later measures. The piano parts (Pf 1, Pf 2) provide harmonic support with chords and bass lines. The percussion part (Perc.) features a rhythmic pattern of eighth notes.

- Pf 1 & 2:** Piano accompaniment with chords and moving bass lines.
- Perc:** Percussion part with snare and cymbal patterns.

Flauto 1

69

73

80

86

93

100

104

107

Flauto 2

81

87

95

101

106

Sax 1

9

15

20

28

35

40

46

52

60

f

f

p

2

67

pp

73

ff

79

ff

85

90

96

102

106

Sax 2

79

85

90

96

102

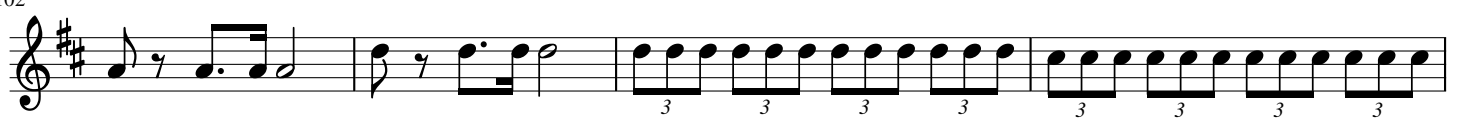

106

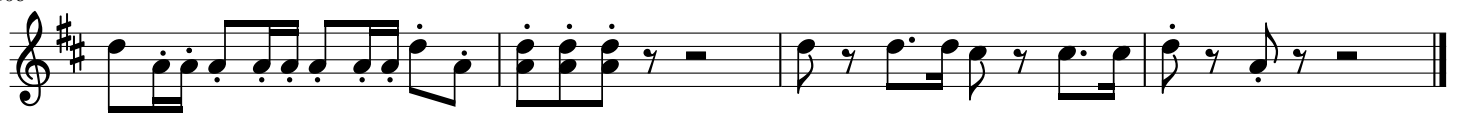

Sax 3

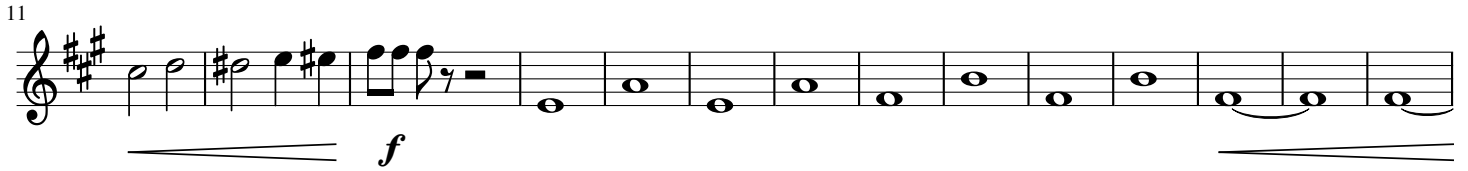

88

93

100

106

Violini 1

91

99

105

Violini 2

pizzicato

arco

11

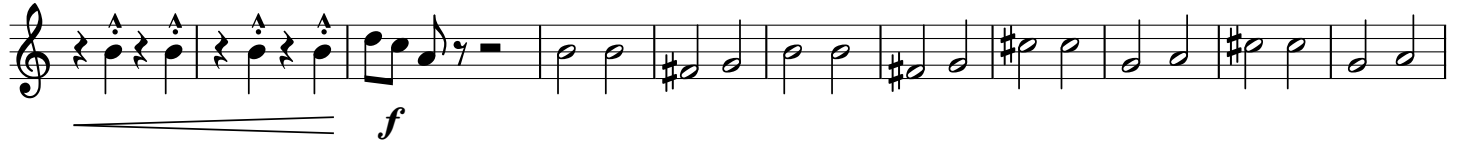

22

pizzicato

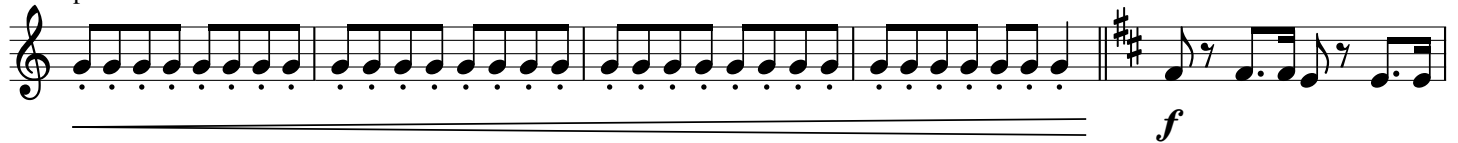

27

34

45

67

pizzicato

73

arco

78

83

Pianoforte 1

34

44

53

60

67

77

82

86

91

97

102

109

Pianoforte 2

39

50

59

65

76

82

86

91

97

102

109

Percussioni (Cassa e Piatti)

2 5 4 11

4/4

f *f*

31 20

3/4 C

61 6 9

2/4 C

83

2/4 4/4

93 4

4/4

106

4/4