

Adagio $\text{♩} = 66$

This system of the musical score includes parts for Flauto 1, Flauto 2, Sax soprano, Sax contralto 1, Sax contralto 2, Sassofono Contralto, Sax baritono, Violino, Pianoforte 1, Pianoforte 2, Timpani, Percussioni, and Glockenspiel. The Flauto parts feature melodic lines with various ornaments and dynamics. The Saxophone parts provide harmonic support. The Violino part includes a *pizz.* marking. The Percussioni part includes a *triangolo* marking. The Glockenspiel part has a *tr.* marking.

This system continues the musical score with parts for Fl. 1, Fl. 2, Sax S., Sax C. 1, Sax C. 2, Sax A., Sax B., Vno., P.F. 1, P.F. 2, Timp., Perc., and Glk. The Flute parts have *f* dynamics. The Saxophone parts have *f* dynamics. The Violino part has *pizz.* markings. The Percussion parts have *f* dynamics. The Glockenspiel part has *f* dynamics.

Allegro (M.M. $\text{♩} = c. 110$)

Fl. 1

Fl. 2

Sax. S.

Sax. C. 1

Sax. C. 2

Sax. A.

Sax. B.

Vno.

PE. 1

PE. 2

Timp.

Perc.

Glk.

Allegro (M.M. $\text{♩} = c. 110$)

Fl. 1

Fl. 2

Sax. S.

Sax. C. 1

Sax. C. 2

Sax. A.

Sax. B.

Vno.

PE. 1

PE. 2

Timp.

Perc.

Glk.

190

Fl. 1

Fl. 2

Sax. S.

Sax. C. 1

Sax. C. 2

Sax. A.

Sax. B.

Vno.

PE. 1

PE. 2

Timp.

Perc.

Glk.

Pia Lento

Travista (Amami Alfredo)

subito *p*

211

Fl. 1

Fl. 2

Sax. S.

Sax. C. 1

Sax. C. 2

Sax. A.

Sax. B.

Vno.

PE. 1

PE. 2

Timp.

Perc.

Glk.

subito *p*

ff

Flauto 1
Adagio $\text{♩} = 66$

68

78

88

97

106

116

Tempo di minuetto (in tre)

126

132

138

144

150

rit.

Nabucco

15

171

180

189

206

215

225

230

Flauto 2
Adagio ♩ = 66

Allegro (♩ = c. 110)

p

115

126

Tempo di minuetto (in tre)

134

142

149

rit. Nabucco 15

170

180

rit. Traviata-Rigoletto

190

207

Piu Lento

subito *subito*

p *p* *ff*

220

229

Sax soprano
Adagio $\text{♩} = 66$

7

20

Allegro ($\text{♩} = \text{c. } 110$)

27

p

34

43

50

57

72

82

19

110

120

Tempo di minuetto (in tre)

128

146

159

167

174

183

193

Traviata(Amami Alfredo)

206

217

226

231

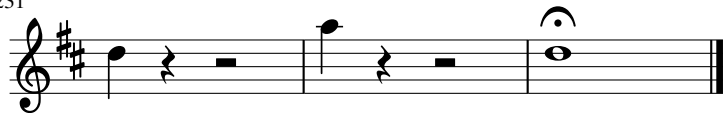

Sax contralto 1
Adagio ♩ = 66

7

17

23

Allegro (♩ = c. 110)

28

8

5

46

54

62

73

83

94

105

115

125

Tempo di minuetto (in tre)

140

148

rit. Nabucco

155

166

175

rit.

185

Traviata-Rigoletto

195

Traviata (Amami Alfredo)

207

Piu Lento

225

Sax contralto 2
Adagio ♩ = 66

7 5 6

25

Allegro (♩ = c. 110)

8 5

44

49

54

59

64

69

77

85

95

104

113

121

130

Tempo di minuetto (in tre)

7

15

rit.

Nabucco

160

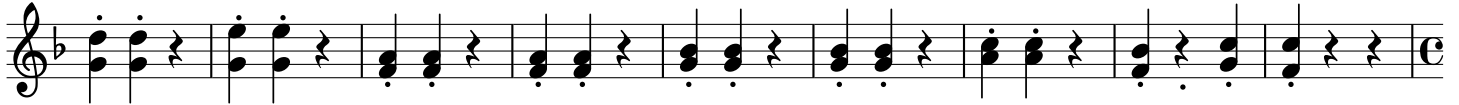

169

178

rit.

Traviata-Rigoletto

189

201

Piu Lento

Traviata(Amami Alfredo)

8

220

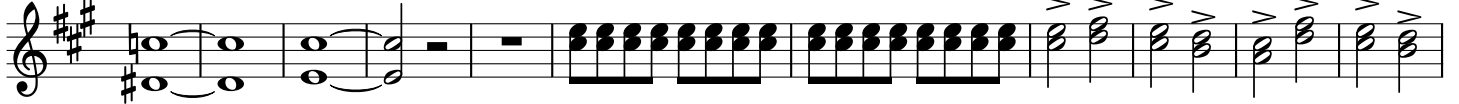

231

103

113

122

Tempo di minuetto (in tre)

131

7 15

rit.

Nabucco

pp

160

169

184

rit.

Traviata-Rigoletto

196

207

Piu Lento

Traviata (Amami Alfredo)

8

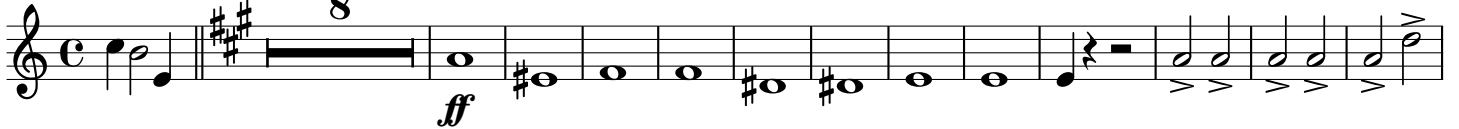

ff

228

Sax baritono
Adagio $\text{♩} = 66$

7 7

20

26 Allegro ($\text{♩} = \text{c. } 110$)

33

42

49

56

63

70

80

90

100

110

119

128

Tempo di minuetto (in tre)

7

15

rit.

Nabucco

pp

158

168

174

183

rit.

Traviata-Rigoletto

194

206

Piu Lento

Traviata(Amami Alfredo)

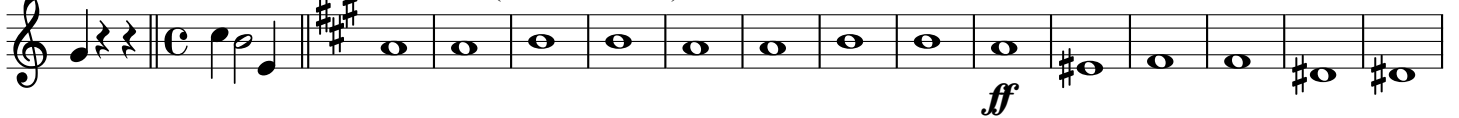

ff

222

Violino
Adagio ♩ = 66

7

153 *rit.* Nabucco 6 pizz. 3 6

170 2 3 3 3

181 2 *rit.* Traviata-Rigoletto

194

205 Piu Lento Traviata(Amami Alfredo) 7 ff

221

228

Pianoforte 1
Adagio $\text{♩} = 66$

19

24

Allegro ($\text{♩} = \text{c. } 110$)

29

36

43

48

52

56

60

67

130 Tempo di minuetto (in tre)

136

143

150

Nabucco

161

172

176

180

184

rit.

Traviata-Rigoletto

193

203

Traviata(Amami Alfredo)

Piu Lento

subito

subito

215

Pianoforte 2
Adagio ♩ = 66

19

24

Allegro (♩ = c. 110)

29

36

43

49

55

61

65

70

80

90

98

106

114

122

130 Tempo di minuetto (in tre)

136

143

150

169

176

186

196

206

Piu Lento Traviata (Amami Alfredo) *subito*

subito

218

229

Timpani
Adagio $\text{♩} = 66$

Allegro ($\text{♩} = \text{c. } 110$)

7 8 13 16

49

56 7 40

109

120 Tempo di minuetto (in tre) 2 8 15

153 rit. Nabucco 15 14 rit. Traviata-Rigoletto 21 Traviata(Amami Alfredo) Piu Lento

212 6

Percussioni
Adagio $\text{♩} = 66$

Allegro ($\text{♩} = \text{c. } 110$)

7 8 triangolo 2 4 8

37 6 16 8 tamburello

75

86 21

118 2

130 Tempo di minuetto (in tre) 6 6 6 Nabucco 6

162 7 piatti a mano piatti a mano rit. Traviata-Bigoletto Piu Lento piatti a mano

213 3 14

227

