

ANTONIO VIVALDI (1678 - 1741)
Concerto per Liuto in Re maggiore RV93

Allegro

Arr. V. Aniello

Chit. 1 Capo V

17

20

24

34

37

41

ANTONIO VIVALDI (1678 - 1741)
Concerto per Liuto in Re maggiore RV93

Chitarra 1

Allegro

Arr. V. Aniello

Capo V

2

Chitarra 1

36

40

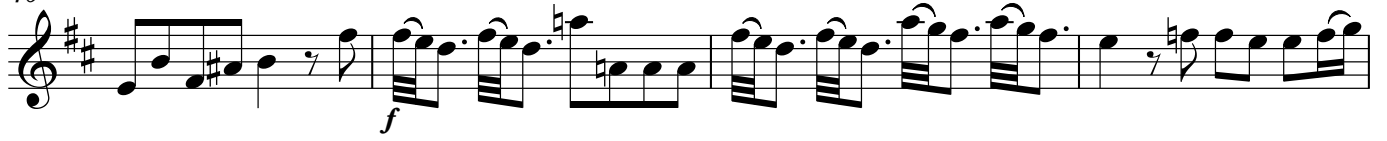

44

48

50

ANTONIO VIVALDI (1678 - 1741)

Concerto per Liuto in Re maggiore RV93

Chitarra 2

Allegro

Arr. V. Aniello

1

f

4

p

8

f

12

17

p

22

f

26

mf

31

36

41

f *mp*

2

Chitarra 2

45

49

ANTONIO VIVALDI (1678 - 1741)

Concerto per Liuto in Re maggiore RV93

Chitarra 3

Allegro

Arr. V. Aniello

1-5: *f*

6-9: *p*

10-18: *f* and *p*

19-23: *f*

24-27: *f*

28-33: *f*

34-41: *f*

42-47: *f*

48-52: *f*, *p*, *f*

ANTONIO VIVALDI (1678 - 1741)

Concerto per Liuto in Re maggiore RV93

Chitarra 4

Allegro

Arr. V. Aniello

1

7

14

21

27

37

43

ANTONIO VIVALDI (1678 - 1741)

Concerto per Liuto in Re maggiore RV93

Chitarra 5

Allegro

Arr. V. Aniello

1

f

5

p

9

f

13

17

p

22

f *f*

26

mf

30

33

38

f

2

Chitarra 5

43

mp

48

f *p* *f*