

O Holy Night

Cantique de Noël

Adam
Arr: GC

The musical score is arranged for a chamber ensemble. It consists of the following parts:

- Flauto 1**: Treble clef, 8/8 time signature. Rested for the first four measures, then plays a melodic phrase.
- Flauto 2**: Treble clef, 8/8 time signature. Rested for the first four measures, then plays a single note.
- Violino 1**: Treble clef, 8/8 time signature. Rested for the first four measures, then plays a single note.
- Violino 2**: Treble clef, 8/8 time signature. Rested for the first four measures, then plays a single note.
- Chitarra 1**: Treble clef, 8/8 time signature. Rested for the first four measures, then plays a single note.
- Chitarra 2**: Treble clef, 8/8 time signature. Plays a rhythmic accompaniment of eighth notes.
- Basso**: Bass clef, 8/8 time signature. Rested for the first four measures, then plays a melodic phrase.
- Pianoforte 1**: Treble clef, 8/8 time signature. Rested for the first four measures, then plays a single note.
- Pianoforte 2**: Bass clef, 8/8 time signature. Plays a rhythmic accompaniment of eighth notes.

The score is in 8/8 time and B-flat major. It features a first ending and a second ending. A *rit.* (ritardando) marking is present at the end of the piece.

FL. 1

FL. 2

VL. 1

VL. 2

Chit. 1

Chit. 2

Basso

Pf. 1

Pf. 2

(*red.*)

red.

red.

FL. 1

FL. 2

VL. 1

VL. 2

Chit. 1

Chit. 2

Basso

Pf. 1

Pf. 2

Red.

FL. 1

FL. 2

VL. 1

VL. 2

Chit. 1

Chit. 2

Basso

Pf. 1

Pf. 2

Red. _____

Red. _____

Red. _____ Red. _____

Red. _____

Red. _____

Red. _____

FL. 1

FL. 2

VL. 1

VL. 2

Chit. 1

Chit. 2

Basso

Pf. 1

Pf. 2

Red. _____

Red. _____

Red. _____

Red. _____

Musical score for page 26, featuring woodwinds, strings, and piano. The score is in 4/4 time and B-flat major. The instruments are:

- Fl. 1: Treble clef, playing a melodic line with eighth and quarter notes.
- Fl. 2: Treble clef, playing a melodic line with a long note in the second measure.
- VL. 1: Treble clef, playing a melodic line with eighth and quarter notes.
- VL. 2: Treble clef, playing a melodic line with eighth and quarter notes.
- Chit. 1: Treble clef, playing a melodic line with eighth and quarter notes.
- Chit. 2: Treble clef, playing a melodic line with eighth and quarter notes.
- Basso: Bass clef, playing a melodic line with eighth and quarter notes.
- Pf. 1: Treble clef, playing chords and melodic fragments.
- Pf. 2: Bass clef, playing a rhythmic accompaniment with eighth notes.

At the bottom of the page, there are four measures of piano accompaniment marked with *(Ped.)* and a bracket underneath.

FL. 1

FL. 2

VL. 1

VL. 2

Chit. 1

Chit. 2

Basso

Pf. 1

Pf. 2

Red.

FL. 1

FL. 2

VL. 1

VL. 2

Chit. 1

Chit. 2

Basso

Pf. 1

Pf. 2

(Ped.)

FL. 1

FL. 2

VL. 1

VL. 2

Chit. 1

Chit. 2

Basso

Pf. 1

Pf. 2

FL. 1

FL. 2

VL. 1

VL. 2

Chit. 1

Chit. 2

Basso

Pf. 1

Pf. 2

Flauto 1

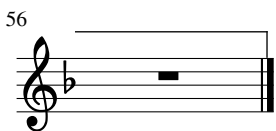

O Holy Night

Adam
Arr: GC

Cantique de Noël

Flauto 2

O Holy Night

Cantique de Noël

Violino 1

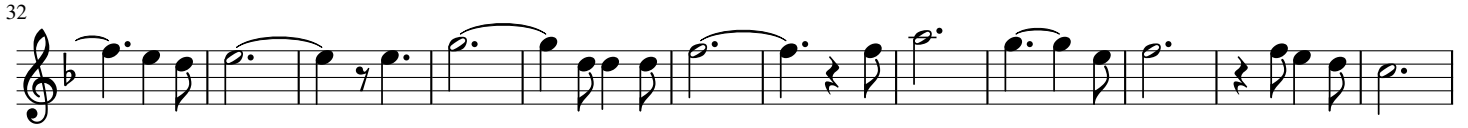

Violino 2

4 10

25

38 11 1. 2. 2

O Holy Night

Cantique de Noël

Adam
Arr: GC

Chitarra 1

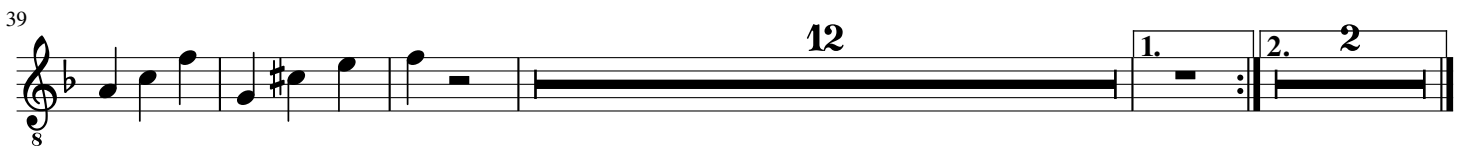
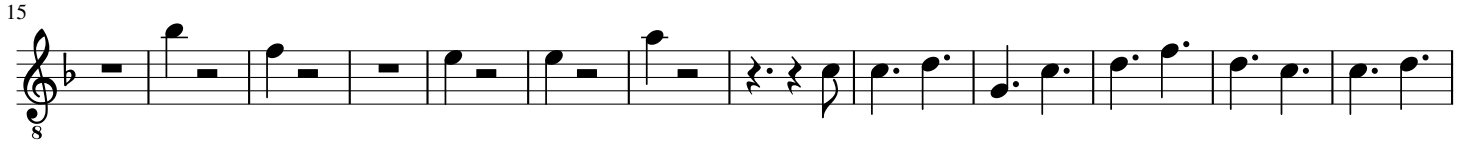

Chitarra 2

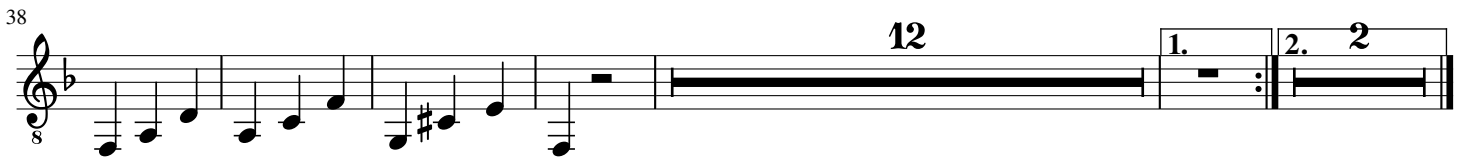

Basso

4

8

14

8

23

8

32

8

41

8

O Holy Night

Adam
Arr: GC

Cantique de Noël

Pianoforte 1

12

21

29

40

O Holy Night

Adam
Arr: GC

Cantique de Noël

Pianoforte 2

