

FL. 1

FL. 2

Chit. 1

Chit. 2

Basso

VL. 1

VL. 2

Pf. 1

Pf. 2

FL. 1

FL. 2

Chit. 1

Chit. 2

Basso

Vl. 1

Vl. 2

Pf. 1

Pf. 2

FL. 1

FL. 2

Chit. 1

Chit. 2

Basso

VL. 1

VL. 2

Pf. 1

Pf. 2

Flauto 1

Flauto 2

Chitarra 1

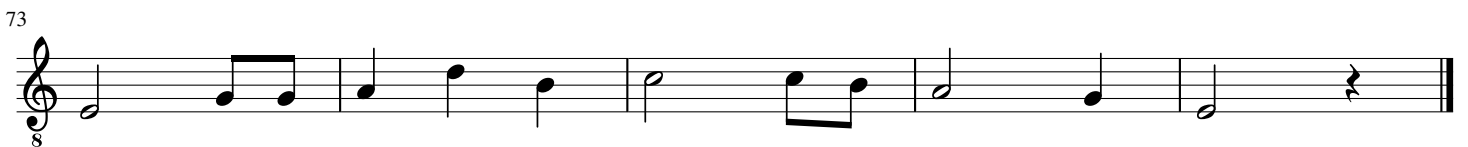
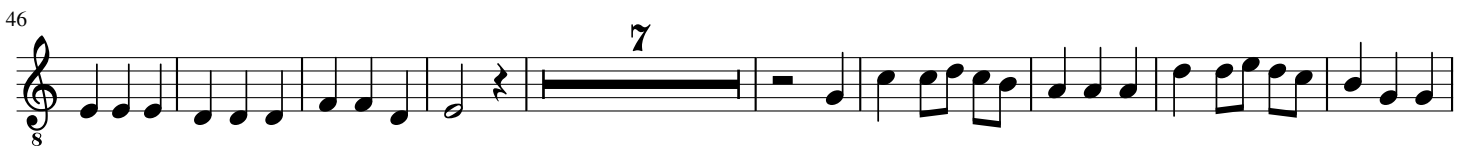
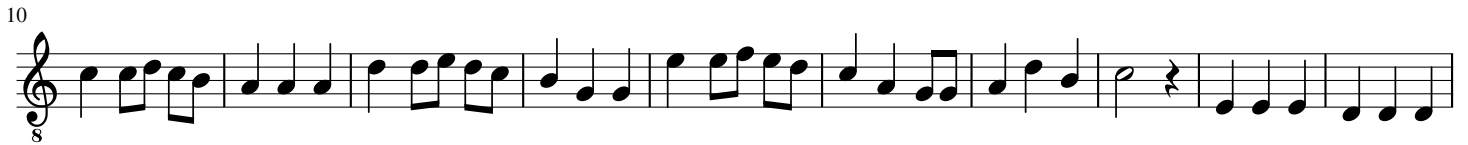

Chitarra 2

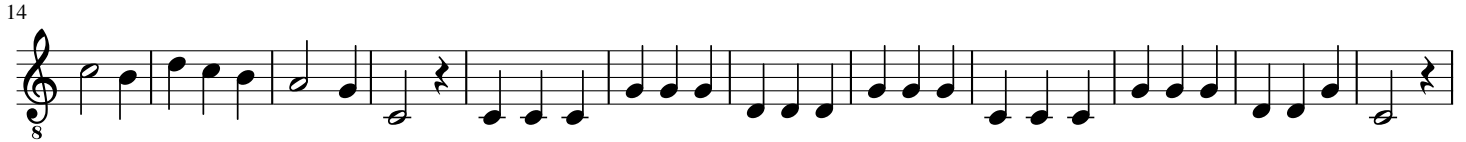
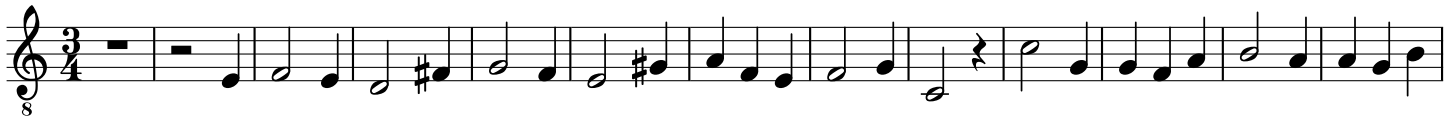

Basso

9

8

21

16

8

50

8

8

69

8

Violino 1

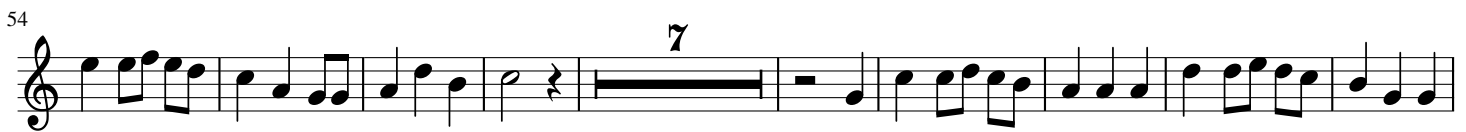

Violino 2

Pianoforte 1

66

75

Pianoforte 2

16

24

32

41

49

58

72
