

Adeste Fideles

Tradizionale Irlandese
Arr: GC

O Come All Ye Faithful

Musical score for Adeste Fideles, O Come All Ye Faithful. The score is arranged for a chamber ensemble and includes the following parts:

- Flauto 1
- Flauto 2
- Violino 1
- Violino 2
- Chitarra 1
- Chitarra 2
- Basso
- Pianoforte 1
- Pianoforte 2

FL. 1

FL. 2

VL. 1

VL. 2

Chit. 1

Chit. 2

Basso

Pf. 1

Pf. 2

FL. 1

FL. 2

VL. 1

VL. 2

Chit. 1

Chit. 2

Basso

Pf. 1

Pf. 2

Musical score for page 21, featuring woodwinds, strings, and piano. The score is in G major (one sharp) and 4/4 time. The instruments are:

- Fl. 1: Flute 1, playing a melodic line with eighth and quarter notes.
- Fl. 2: Flute 2, playing a melodic line with eighth and quarter notes.
- VL. 1: Violin 1, playing a melodic line with quarter and eighth notes.
- VL. 2: Violin 2, playing a melodic line with eighth and quarter notes.
- Chit. 1: Clarinet 1, playing a melodic line with quarter and eighth notes.
- Chit. 2: Clarinet 2, playing a melodic line with quarter and eighth notes.
- Basso: Bassoon, playing a melodic line with quarter and eighth notes.
- Pf. 1: Piano 1, playing chords and arpeggios.
- Pf. 2: Piano 2, playing chords and arpeggios.

FL. 1

FL. 2

VL. 1

VL. 2

Chit. 1

Chit. 2

Basso

Pf. 1

Pf. 2

Adeste Fideles

Tradizionale Irlandese
Arr: GC

O Come All Ye Faithful

Flauto 1

11

21

Flauto 2

Adeste Fideles

Tradizionale Irlandese
Arr: GC

O Come All Ye Faithful

Violino 1

11

21

Adeste Fideles

Tradizionale Irlandese
Arr: GC

O Come All Ye Faithful

Violino 2

12

20

28

Chitarra 1

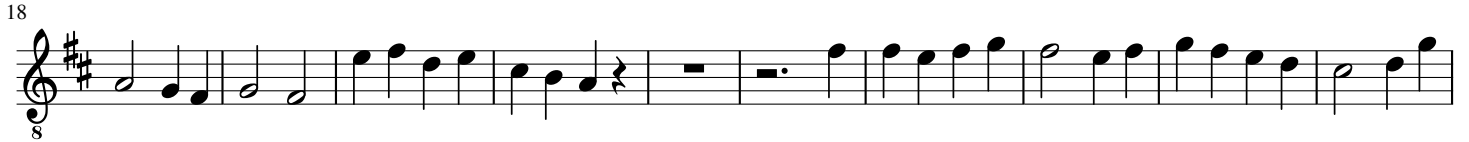

Chitarra 2

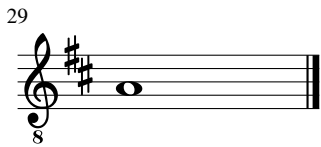

Adeste Fideles

Tradizionale Irlandese
Arr: GC

O Come All Ye Faithful

Basso

11

20

Adeste Fideles

Tradizionale Irlandese
Arr: GC

O Come All Ye Faithful

Pianoforte 2

8

16

26