

The musical score is arranged for a chamber ensemble. It features the following parts:

- Flauto 1**: Melodic line in the upper register.
- Flauto 2**: Melodic line in the lower register, often mirroring the first flute.
- Violino 1**: Melodic line in the upper register.
- Violino 2**: Melodic line in the lower register.
- Chitarra 1**: Rhythmic accompaniment in the upper register.
- Chitarra 2**: Rhythmic accompaniment in the lower register.
- Basso**: Bass line in the lower register.
- Pianoforte 1**: Treble clef part, mostly rests with some chordal accompaniment.
- Pianoforte 2**: Bass clef part, providing harmonic support.

FL. 1
FL. 2
VL. 1
VL. 2
Chit. 1
Chit. 2
Basso
Pf. 1
Pf. 2

- Fl. 1 (Flute 1)
- Fl. 2 (Flute 2)
- Vl. 1 (Violin 1)
- Vl. 2 (Violin 2)
- Chit. 1 (Clarinet 1)
- Chit. 2 (Clarinet 2)
- Basso (Bassoon)
- Pf. 1 (Piano 1)
- Pf. 2 (Piano 2)

This musical score page, numbered 30, is written in the key of D major and 4/4 time. It features the following parts:

- Fl. 1 & 2:** Flute parts with melodic lines and rests.
- Vl. 1 & 2:** Violin parts with melodic lines.
- Chit. 1 & 2:** Clarinet parts with melodic lines.
- Basso:** Bassoon part with a melodic line.
- Pf. 1 & 2:** Piano accompaniment with chords and arpeggiated figures.

The score is divided into two systems. The first system contains the woodwind and string parts, while the second system contains the piano accompaniment. A double bar line is present in the middle of each system.

- Fl. 1 (Flute 1)
- Fl. 2 (Flute 2)
- VI. 1 (Violin 1)
- VI. 2 (Violin 2)
- Chit. 1 (Clarinet 1)
- Chit. 2 (Clarinet 2)
- Basso (Bassoon)
- Pf. 1 (Piano 1)
- Pf. 2 (Piano 2)

FL. 1

FL. 2

VL. 1

VL. 2

Chit. 1

Chit. 2

Basso

Pf. 1

Pf. 2

FL. 1

FL. 2

VL. 1

VL. 2

Chit. 1

Chit. 2

Basso

Pf. 1

Pf. 2

- Fl. 1 (Flute 1)
- Fl. 2 (Flute 2)
- VL. 1 (Violin 1)
- VL. 2 (Violin 2)
- Chit. 1 (Clarinet 1)
- Chit. 2 (Clarinet 2)
- Basso (Bassoon)
- Pf. 1 (Piano 1)
- Pf. 2 (Piano 2)

The score is in the key of D major (one sharp) and 4/4 time. The woodwinds and strings play a melodic line, while the piano accompaniment provides harmonic support with chords and rhythmic patterns.

- Fl. 1**: Treble clef, G4 (quarter), A4 (quarter), B4 (quarter), C5 (quarter), B4 (quarter), A4 (quarter), G4 (quarter), F4 (quarter), E4 (quarter), D4 (quarter).
- Fl. 2**: Treble clef, G4 (quarter), A4 (quarter), B4 (quarter), C5 (quarter), B4 (quarter), A4 (quarter), G4 (quarter), F4 (quarter), E4 (quarter), D4 (quarter).
- VL. 1**: Treble clef, G4 (quarter), A4 (quarter), B4 (quarter), C5 (quarter), B4 (quarter), A4 (quarter), G4 (quarter), F4 (quarter), E4 (quarter), D4 (quarter).
- VL. 2**: Treble clef, G4 (quarter), A4 (quarter), B4 (quarter), C5 (quarter), B4 (quarter), A4 (quarter), G4 (quarter), F4 (quarter), E4 (quarter), D4 (quarter).
- Chit. 1**: Treble clef, G4 (quarter), A4 (quarter), B4 (quarter), C5 (quarter), B4 (quarter), A4 (quarter), G4 (quarter), F4 (quarter), E4 (quarter), D4 (quarter).
- Chit. 2**: Treble clef, G4 (quarter), A4 (quarter), B4 (quarter), C5 (quarter), B4 (quarter), A4 (quarter), G4 (quarter), F4 (quarter), E4 (quarter), D4 (quarter).
- Basso**: Bass clef, G3 (quarter), A3 (quarter), B3 (quarter), C4 (quarter), B3 (quarter), A3 (quarter), G3 (quarter), F3 (quarter), E3 (quarter), D3 (quarter).
- Pf. 1**: Treble clef, rests in measures 60-62, then chords in measures 63-65.
- Pf. 2**: Bass clef, eighth-note patterns in measures 60-65.

FL. 1

FL. 2

VL. 1

VL. 2

Chit. 1

Chit. 2

Basso

Pf. 1

Pf. 2

Fl. 1: Treble clef, G4, A4, B4, C5, B4, A4, G4.

Fl. 2: Treble clef, G4, A4, B4, C5, B4, A4, G4.

Vl. 1: Treble clef, G4, A4, B4, C5, B4, A4, G4.

Vl. 2: Treble clef, G4, A4, B4, C5, B4, A4, G4.

Chit. 1: Treble clef, G4, A4, B4, C5, B4, A4, G4.

Chit. 2: Treble clef, G4, A4, B4, C5, B4, A4, G4.

Basso: Bass clef, G3, A3, B3, C4, B3, A3, G3.

Pf. 1: Treble clef, G4, A4, B4, C5, B4, A4, G4.

Pf. 2: Bass clef, G3, A3, B3, C4, B3, A3, G3.

FL. 1

FL. 2

VL. 1

VL. 2

Chit. 1

Chit. 2

Basso

Pf. 1

Pf. 2

Flauto 1

Flauto 2

Violino 1

14

28

43

57

72

Violino 2

14

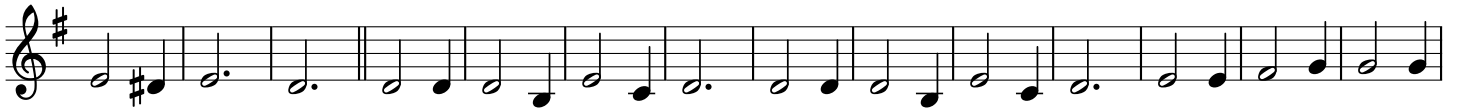

28

42

57

72

Chitarra 1

Chitarra 2

Basso

15

30

44

58

72

Pianoforte 1

15

25

37

44

49

58

70

77

Pianoforte 2

14

22

29

43

53

60

67

73
