

Inno alla Gioia

L. van Beethoven

The musical score is arranged in a standard orchestral format with the following parts:

- Soprano:** Carries the vocal line with lyrics: "Freu de Schö ner Göt ter Fun ken Toch ter aus E ly si um".
- Flute 1 & 2:** Both parts are marked *ff* and contain rests throughout the score.
- Violin 1, 2, & 3:** Violin 1 and 2 are marked *ff* and play a melodic line. Violin 3 plays a rhythmic accompaniment.
- Guitar 1 & 2:** Both are marked *ff*. Guitar 1 plays a melodic line, while Guitar 2 provides a rhythmic accompaniment.
- Piano 1 & 2:** Both are marked *ff*. Piano 1 plays a melodic line, while Piano 2 provides a rhythmic accompaniment.
- Drum Set & Triangle:** Both parts contain rests throughout the score.
- Timpani:** Marked *ff*, it provides a rhythmic accompaniment.

Inno alla Gioia

2

S

Wir Be tre ten Feu er trun ken Himm li sche Dein Hei lig tum Dei ne Zau ber Bin de en wie der Was die Mo de Stern ge teit Al

Fl. 1

Fl. 2

Vln. 1

Vln. 2

Vln. 3

Gtr. 1

Gtr. 2

Pno. 1

Pno. 2

D. S.

Trgl.

Timp.

Inno alla Gioia

17

S
— le Men schen wer den Bru der Wo dein sanf ter Flü gel weit Dei ne Zau ber Bin de en wie der Was die Mo de Stern ge teilt Al

Fl. 1

Fl. 2

Vln. 1

Vln. 2

Vln. 3

Gtr. 1

Gtr. 2

Pno. 1

Pno. 2

D. S.

Trgl.

Timp.

Inno alla Gioia

25

S
— le Men schen wer den Bru der Wo dein sanf ter Flü gel weit Freu de Schö ner Göt ter Fun ken Toch ter aus E ly si um

Fl. 1

Fl. 2

Vln. 1

Vln. 2

Vln. 3

Gtr. 1

Gtr. 2

Pno. 1

Pno. 2

D. S.

Trgl.

Timp.

33

S
Wir Be tre ten Feu er trun ken Himm li sche Dein Hei lig tum Dei ne Zau ber Bin de en wie der Was die Mo de Stern ge teit Al

Fl. 1

Fl. 2

Vln. 1

Vln. 2

Vln. 3

Gtr. 1

Gtr. 2

Pno. 1

Pno. 2

D. S.

Trgl.

Timp.

41

S
— le Men schen wer den Bru der Wo dein sanf ter Flü gel weit Dei ne Zau ber Bin de en wie der Was die Mo de Stern ge teilt Al

Fl. 1

Fl. 2

Vln. 1

Vln. 2

Vln. 3

Gtr. 1

Gtr. 2

Pno. 1

Pno. 2

D. S.

Trgl.

Timp.

Inno alla Gioia

49
S
— le Men schen wer den Bru der Wo dein sanf ter Flü gel weit

49
Fl. 1

49
Fl. 2

49
Vln. 1

Vln. 2

Vln. 3

49
Gtr. 1

49
Gtr. 2

49
Pno. 1

49
Pno. 2

49
D. S.

49
Trgl.

49
Timp.

Inno alla Gioia

8

57

S

Fl. 1

Fl. 2

Vln. 1

Vln. 2

Vln. 3

Gtr. 1

Gtr. 2

Pno. 1

Pno. 2

D. S.

Trgl.

Timp.

Inno alla Gioia

L. van Beethoven

4 24

32

38

44

50

56

Inno alla Gioia

L. van Beethoven

Inno alla Gioia

L. van Beethoven

4
24
ff

32

38

44

50

57

Inno alla Gioia

L. van Beethoven

7

13

19

25

31

37

43

Inno alla Gioia

L. van Beethoven

6

11

17

23

29

34

40

Piano 1

Inno alla Gioia

L. van Beethoven

Piano

ff

ff

7

Pno.

13

Pno.

19

Pno.

25

Pno.

31

Pno.

37

Pno.

43

Pno.

49

Pno.

Inno alla Gioia

55

Pno.

60

Pno.

Inno alla Gioia

L. van Beethoven

Piano

ff

ff

6

Pno.

11

Pno.

17

Pno.

22

Pno.

27

Pno.

32

Pno.

37

Pno.

42

Pno.

47

Pno.

52

Pno.

58

Pno.

Timpani

Inno alla Gioia

L. van Beethoven

22

ff

28

34

40

46

52

4

Triangle

Inno alla Gioia

L. van Beethoven

4 24

33

39

45

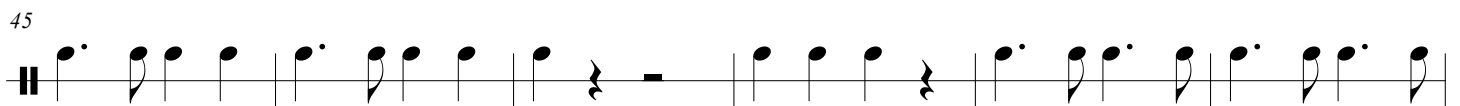

51

57

Violin 1

Inno alla Gioia

L. van Beethoven

Inno alla Gioia

L. van Beethoven

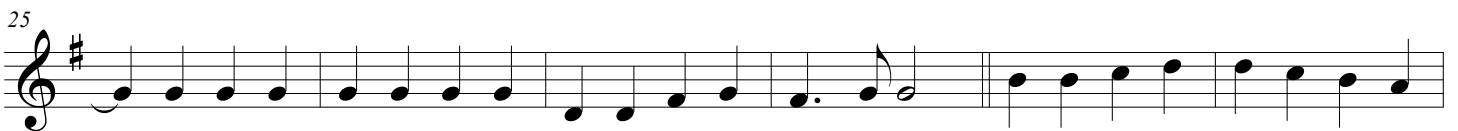
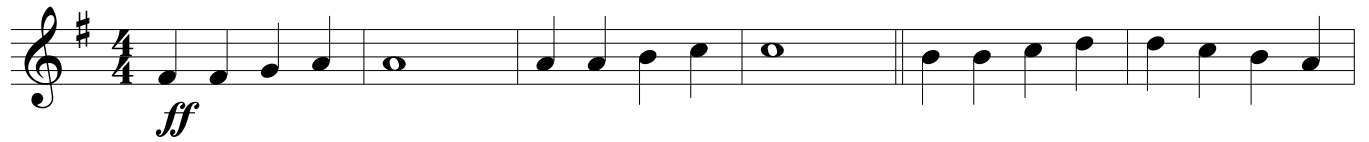

Inno alla Gioia

L. van Beethoven

ff

7

13

19

25

31

37

43

49

56

Inno alla Gioia

L. van Beethoven

4

Freu de Schö ner Göt ter Fun ken Toch ter aus E ly si um

9

Wir Be tre ten Feu er trun ken Himm li sche Dein Hei lig tum Dei ne Zau ber Bin de en wie der

15

Was die Mo de Sterng ge teilt Al le Men schen wer den Bru der Wo dein sanf ter Flü gel weit

21

Dei ne Zau ber Bin de en wie der Was die Mo de Sterng ge teilt Al le Men schen

26

wer den Bru der Wo dein sanf ter Flü gel weit Freu de Schö ner Göt ter Fun ken Toch ter aus E

32

ly si um Wir Be tre ten Feu er trun ken Himm li sche Dein Hei lig tum Dei ne Zau ber

38

Bin de en wie der Was die Mo de Sterng ge teilt Al le Men schen wer den Bru der

43

Wo dein sanf ter Flü gel weit Dei ne Zau ber Bin de en wie der Was die Mo de Sterng ge teilt Al

49

le Men schen wer den Bru der Wo dein sanf ter Flü gel weit

8