

# Piccoli Brividi Musicali

(La Sposa Cadavere - Addams Family - Harry Potter - Nightmare Before Christmas)

AA.VV.  
arr. M.Arena

## La Sposa Cadavere

♩ = 100

The musical score is arranged for a large ensemble. The instruments and their parts are as follows:

- Violino I & II:** Violino I plays a melodic line marked *mp*. Violino II plays a supporting line, also marked *mp*.
- Clarinetti in SIb 1 & 2:** Clarinetto in SIb 1 has a melodic line marked *mf*. Clarinetto in SIb 2 plays a supporting line.
- Sax alto 1 & 2:** Both saxophone parts are silent throughout the piece.
- Chitarra 1 & 2:** Chitarra 1 plays a rhythmic accompaniment marked *mp*. Chitarra 2 is silent.
- Piano 1 - Piano & Piano 2 - Celesta:** Both play a rhythmic accompaniment marked *mp*. The Piano 1 part includes an 8va (octave) marking.
- Piano 1 - Contrabbasso arco & Piano 2 - Contrabbasso Pizz:** Contrabbasso arco plays a low line marked *mp*. Contrabbasso Pizz plays a rhythmic line marked *f*, with a "tutto un'ottava sotto" (an octave lower) instruction.
- Glockenspiel & Xilofono:** Glockenspiel plays a melodic line. Xilofono plays a rhythmic pattern marked *p*.

18

Flauto 1

Flauto 2

Violino I

Violino II

Clarinetto in Si $\flat$  1

Clarinetto in Si $\flat$  2

Sax alto 1

Sax alto 2

Tromba in Si $\flat$  1

Tromba in Si $\flat$  2

Trombone

Chitarra 1

Chitarra 2

Piano 1 - Piano

Piano 1 - Contrabbasso arco

Piano 2 - Celesta

Piano 2 - Contrabbasso Pizz

Rullante

Tamburo basso

Piatti

Tamburello

Triangolo

Wood Blocks

Glockenspiel

Xilofono

Flauto 1

Flauto 2

Violino I

Violino II

Clarinetto in SI♭ 1

Clarinetto in SI♭ 2

Sax alto 1

Sax alto 2

Tromba in SI♭ 1

Tromba in SI♭ 2

Trombone

Chitarra 1

Chitarra 2

Piano 1 - Piano

Piano 1 - Contrabbasso arco

Piano 2 - Celesta

Piano 2 - Contrabbasso Pizz

Rullante

Tamburo basso

Piatti

Tamburello

Triangolo

Wood Blocks

Glockenspiel

Xilofono

Addams Family

36 **rit.**  $\text{♩} = 110$

Flauto 1

Flauto 2

Violino I

Violino II

Clarinetto in SIb 1

Clarinetto in SIb 2

Sax alto 1

Sax alto 2

Tromba in SIb 1

Tromba in SIb 2

Trombone

Chitarra 1

Chitarra 2

Piano 1 - Piano

Piano 1 - Contrabbasso arco

Piano 2 - Celesta

Piano 2 - Contrabbasso Pizz

Rullante

Tamburo basso

Piatti

Tamburello

Triangolo

Wood Blocks

Glockenspiel

Xilofono

**rit.**  $\text{♩} = 110$

Harry Potter  
♩ = 160

42

Flauto 1

Flauto 2

Violino I

Violino II

Clarinetto in SB 1

Clarinetto in SB 2

Sax alto 1

Sax alto 2

Tromba in SB 1

Tromba in SB 2

Trombone

Chitarra 1

Chitarra 2

Piano 1 - Piano

Piano 1 - Contrabbasso arco

Piano 2 - Celesta

Piano 2 - Contrabbasso Pizz

Rullante

Tamburo basso

Piatti

Tamburello

Triangolo

Wood Blocks

Glockenspiel

Xilofono

cluster

cluster

sfz

sfz

p

f

mp

mp

♩ = 160

54

Flauto 1

Flauto 2

Violino I

Violino II

Clarinetto in SIb 1

Clarinetto in SIb 2

Sax alto 1

Sax alto 2

Tromba in SIb 1

Tromba in SIb 2

Trombone

Chitarra 1

Chitarra 2

Piano 1 - Piano

Piano 1 - Contrabbasso arco

Piano 2 - Celesta

Piano 2 - Contrabbasso Pizz

Rullante

Tamburo basso

Piatti

Tamburello

Triangolo

Wood Blocks

Glockenspiel

Xilofono

*p*

*p*

*p*

*p*

*p*

*p*

*mp*

*p*

*p*

*p*

*mp*

*p*

*mp*

*p*

71

Flauto 1 *mf*

Flauto 2

Violino I

Violino II

Clarinetto in S $\flat$  1 *mf*

Clarinetto in S $\flat$  2 *mp*

Sax alto 1

Sax alto 2

Tromba in S $\flat$  1 *p*

Tromba in S $\flat$  2

Trombone *p*

Chitarra 1 *mp*

Chitarra 2 *mp*

Piano 1 - Piano *mp*

Piano 1 - Contrabbasso arco *mf* *mp*

Piano 2 - Celesta

Piano 2 - Contrabbasso Pizz *mf*

Rullante *p*

Tamburo basso

Piatti

Tamburello *p*

Triangolo *p*

Wood Blocks *p*

Glockenspiel *mf*

Xilofono *mf*

86

Flauto 1

Flauto 2

Violino I

Violino II

Clarinetto in Si b 1

Clarinetto in Si b 2

Sax alto 1

Sax alto 2

Tromba in Si b 1

Tromba in Si b 2

Trombone

Chitarra 1

Chitarra 2

Piano 1 - Piano

Piano 1 - Contrabbasso arco

Piano 2 - Celesta

Piano 2 - Contrabbasso Pizz

Rullante

Tamburo basso

Piatti

Tamburello

Triangolo

Wood Blocks

Glockenspiel

Xilofono

*sfz*

*f*

*pp*

*mf*

*p*

*f*

100

Flauto 1

Flauto 2

Violino I

Violino II

Clarinetto in Si $\flat$  1

Clarinetto in Si $\flat$  2

Sax alto 1

Sax alto 2

Tromba in Si $\flat$  1

Tromba in Si $\flat$  2

Trombone

Chitarra 1

Chitarra 2

Piano 1 - Piano

Piano 1 - Contrabbasso arco

Piano 2 - Celesta

Piano 2 - Contrabbasso Pizz

Rullante

Tamburo basso

Piatti

Tamburello

Triangolo

Wood Blocks

Glockenspiel

Xilofono

*sfz*

*pp*

*f*

*mp*

*f*

Nightmare Before Christmas

112 ♩ = 80

- Violino I & II:** Violin parts, with dynamics *p* and *f* indicated.
- Clarinetto in Si $\flat$  1 & 2:** Clarinet parts.
- Sax alto 1 & 2:** Alto saxophone parts.
- Tromba in Si $\flat$  1 & 2:** Trumpet parts, with dynamics *p* and *f* indicated.
- Trombone:** Trombone part.
- Chitarra 1 & 2:** Guitar parts, with dynamics *f* indicated.
- Piano 1 - Piano:** Piano part, with an 8va (octave) marking.
- Piano 1 - Contrabbasso arco:** Double bass part, with an 8va marking.
- Piano 2 - Celesta:** Celeste part, with an 8va marking.
- Piano 2 - Contrabbasso Pizz:** Double bass part.
- Rullante:** Snare drum part.
- Tamburo basso:** Bass drum part.
- Piatti:** Cymbal part, with dynamics *f* indicated.
- Tamburello:** Small drum part, with dynamics *f* indicated.
- Triangolo:** Triangle part.
- Wood Blocks:** Wood block part.
- Glockenspiel:** Glockenspiel part, with dynamics *f* indicated.
- Xilofono:** Xylophone part.

127

Flauto 1

Flauto 2

Violino I

Violino II

Clarinetto in Si b 1

Clarinetto in Si b 2

Sax alto 1

Sax alto 2

Tromba in Si b 1

Tromba in Si b 2

Trombone

Chitarra 1

Chitarra 2

Piano 1 - Piano

Piano 1 - Contrabbasso arco

Piano 2 - Celesta

Piano 2 - Contrabbasso Pizz

Rullante

Tamburo basso

Piatti

Tamburello

Triangolo

Wood Blocks

Glockenspiel

Xilofono

132

# Piccoli Brividi Musicali

(La Sposa Cadavere - Addams Family - Harry Potter - Nightmare Before Christmas)

Piano e contrabbasso arco

## La Sposa Cadavere

AA.VV.  
arr. M.Arena

$\text{♩} = 100$   
8<sup>va</sup>

pianoforte

5 (8)

contrabbasso arco (tutto un'ottava sotto)

mp

12

4

4

mf

22

9

9

mf

## Addams Family

rit.  $\text{♩} = 110$

36

3

3

3

3

3

41

cluster

cluster

3

3

3

3

3

sfz

sfz

43

3

3

f

Harry Potter

46

$\text{♩} = 160$

*8va*-----

58

(8)-----

69

78

89

100

Nightmare Before Christmas

112

$\text{♩} = 80$

116

120

8<sup>va</sup>

124

129

132

# Piccoli Brividi Musicali

(La Sposa Cadavere - Addams Family - Harry Potter - Nightmare Before Christmas)

Celesta e contrabbasso pizzicato

## La Sposa Cadavere

AA.VV.  
arr. M.Arena

$\text{♩} = 100$   
8<sup>va</sup>

## Addams Family

rit.  $\text{♩} = 110$

Harry Potter

46 = 160

8<sup>va</sup>

61

(8)

73

(8)

83

(8)

94

(8)

103

**Nightmare Before Christmas**

112 ♩ = 80

117

123

128

132

# Piccoli Brividi Musicali

(*La Sposa Cadavere - Addams Family - Harry Potter - Nightmare Before Christmas*)

AA.VV.

arr. M.Arena

## La Sposa Cadavere

♩ = 100

tamburo grave

5

rullante

*p*

9

4

16

12

20

12

## Addams Family

rit. . . ♩ = 110

35

3

39

3 sfz

43

3/4

**Harry Potter**

46 ♩ = 160

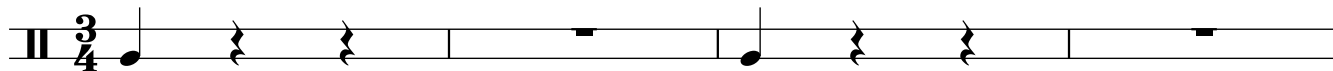

50

56

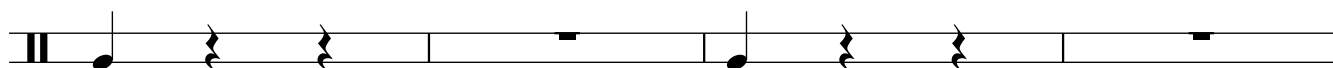

60

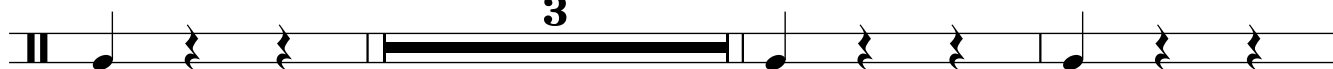

66

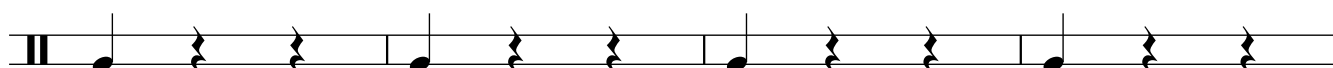

70

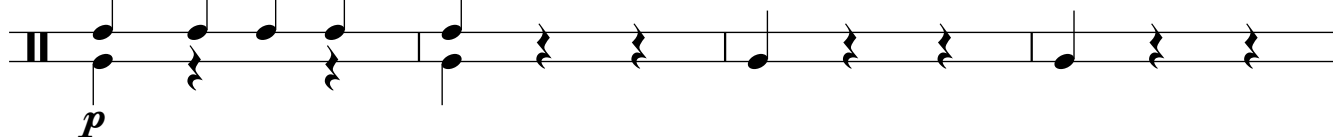

74

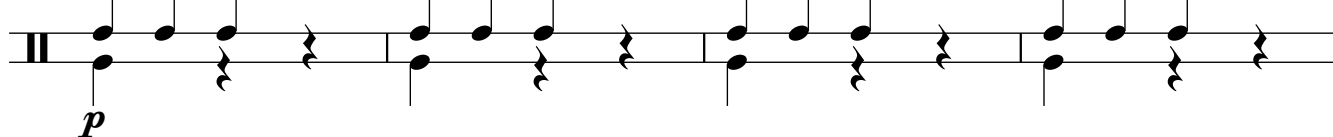

78

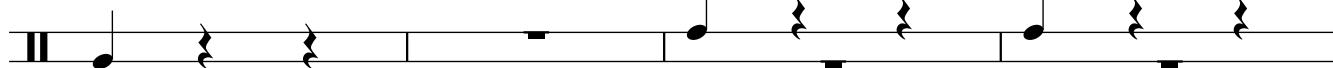

82

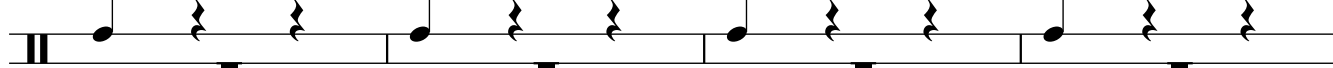

86

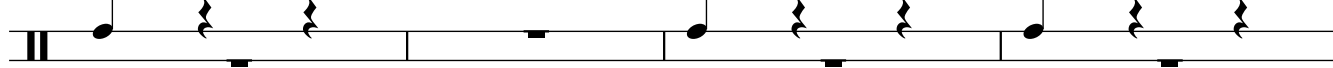

90

94

98

102

106

*Nightmare Before Christmas*

110

$\text{♩} = 80$

118

123

132

# Piccoli Brividi Musicali

(La Sposa Cadavere - Addams Family - Harry Potter - Nightmare Before Christmas)

Flauto 1

AA.VV.  
arr. M.Arena

## La Sposa Cadavere

$\text{♩} = 100$   
3

*mf*

10

4

19

*f*

## Addams Family

26

rit.  $\text{♩} = 110$

11

*f* 3 3 3

40

3 3 3 3 3

## Harry Potter

44

$\text{♩} = 160$

17

*p*

66

73

79

mf

88

96

**16**

*Nightmare Before Christmas*

$\text{♩} = 80$

116

**2**

121

**3**

127

129

**f**

132

# Piccoli Brividi Musicali

(*La Sposa Cadavere - Addams Family - Harry Potter - Nightmare Before Christmas*)

AA.VV.  
arr. M.Arena

*La Sposa Cadavere*

♩ = 100  
**3**  
*mf*

10  
*mf*

16  
*f*

*Addams Family*

22  
*rit.* ♩ = 110  
**11**

38  
**3** **2**  
*sfz* *sfz*

*Harry Potter*

46 ♩ = 160  
**49**

95

*f*

104

*Nightmare Before Christmas*

112 = 80

116

122

129

Violino I

# Piccoli Brividi Musicali

(*La Sposa Cadavere - Addams Family - Harry Potter - Nightmare Before Christmas*)

AA.VV.  
arr. M.Arena

*La Sposa Cadavere*

♩ = 100

*mp*

9

*mf*

16

*f*

27

*f*

*Addams Family*

36

*rit.* ♩ = 110

38

*sfz*

*Harry Potter*

46

♩ = 160

64

*p*

75

**16**

*sfz sfz sfz*

99

*sfz sfz sfz sfz sfz sfz sfz sfz sfz*

*Nightmare Before Christmas*

$\text{♩} = 80$

110

*sfz*

116

**2**

*f*

121

**2**

*p f*

126

**6**

*f*

Violino II

# Piccoli Brividi Musicali

(*La Sposa Cadavere - Addams Family - Harry Potter - Nightmare Before Christmas*)

AA.VV.  
arr. M.Arena

*La Sposa Cadavere*

♩ = 100

9

16

27

*Addams Family*

♩ = 110

33

38

*Harry Potter*

♩ = 160

46

64

*p*

75

16

*sfz sfz sfz*

99

*sfz sfz sfz sfz sfz sfz sfz sfz sfz*

*Nightmare Before Christmas*

$\text{♩} = 80$

110

*sfz*

116

2

121

2

*p*

126

6

*La Sposa Cadavere*

$\text{♩} = 100$

*mf*

8

20

*f*

*Addams Family*

37 *rit.*  $\text{♩} = 110$

*f* 3 3 3 3 3

41

*Harry Potter*

46  $\text{♩} = 160$

17

69

77

mf

85

93

10

pp

f

Nightmare Before Christmas

112 = 80

116

f

120

5

f

128

f

132

*La Sposa Cadavere*

$\text{♩} = 100$

3

10

8

*f*

22

*mf*

11

*Addams Family*

37 *rit.*  $\text{♩} = 110$

4

2

3 *sfz* 3 *sfz*

3/4

*Harry Potter*

46  $\text{♩} = 160$

33

*mp*

85

95

*f*

103

*pp* *mp*

Nightmare Before Christmas

112 = 80

116

*f*

120

5

129

*f*

132

# Piccoli Brividi Musicali

(La Sposa Cadavere - Addams Family - Harry Potter - Nightmare Before Christmas)

AA.VV.  
arr. M.Arena

## La Sposa Cadavere

♩ = 100

11

*p*

17

*p*

22

*p*

## Addams Family

rit. ♩ = 110

37

*f*

41

*f*

## Harry Potter

♩ = 160

45

*p*

68

*p*

74

*p*

80 **15**

*f*

102

*Nightmare Before Christmas*  
♩ = 80

111

117

124

128

131

# Piccoli Brividi Musicali

(La Sposa Cadavere - Addams Family - Harry Potter - Nightmare Before Christmas)

AA.VV.  
arr. M.Arena

## La Sposa Cadavere

♩ = 100

11

*p*

17

*p*

## Addams Family

26

rit. ♩ = 110

*p*

## Harry Potter

45

♩ = 160

*p*

70

76

*p*

15

95

*f*

103

*pp*

*Nightmare Before Christmas*

112 ♩ = 80

5

*f*

120

3

126

130

3

# Piccoli Brividi Musicali

(*La Sposa Cadavere - Addams Family - Harry Potter - Nightmare Before Christmas*)

AA.VV.  
arr. M.Arena

## La Sposa Cadavere

$\text{♩} = 100$

11

*p*

17

*f*

12

## Addams Family

36

*rit.*  $\text{♩} = 110$

*f* 3 3 3

40

## Harry Potter

44

*p*

34

82

90

*pp* *f*

100

106

*Nightmare Before Christmas*

112 = 80

3 2

120

123

*p*

126

# Piccoli Brividi Musicali

(*La Sposa Cadavere - Addams Family - Harry Potter - Nightmare Before Christmas*)

AA.VV.  
arr. M.Arena

## La Sposa Cadavere

$\text{♩} = 100$

7 8

*p*

20

12

*f*

## Addams Family

36 *rit.*  $\text{♩} = 110$

3 3 3

*f*

40

3 3 3 3 3 3

## Harry Potter

44  $\text{♩} = 160$

3 18

*p*

66

66

74 **21**

*f*

101

*pp*

111

*Nightmare Before Christmas*

*= 80*

**5**

*p*

119

**2**

*p*

124

127

**6**

Trombone

# Piccoli Brividi Musicali

(La Sposa Cadavere - Addams Family - Harry Potter - Nightmare Before Christmas)

**La Sposa Cadavere**

AA.VV.  
arr. M.Arena

♩ = 100

7 4

*p*

16

*mf*

**Addams Family**

21

rit. ♩ = 110

13

**Harry Potter**

38

♩ = 160

7 18

*mp*

67

76

85

*pp*

V.S.

94

103

*Nightmare Before Christmas*

112

$\text{♩} = 80$

121

125

131

**La Sposa Cadavere**

♩ = 100

5

9

13

26

31

**Addams Family**

rit. ♩ = 110

37

41

**Harry Potter**

♩ = 160

46

79

mp

89

99

Nightmare Before Christmas

112

$\text{♩} = 80$

116

*f*

123

*f*

126

131

# Piccoli Brividi Musicali

(La Sposa Cadavere - Addams Family - Harry Potter - Nightmare Before Christmas)

AA.VV.  
arr. M.Arena

## La Sposa Cadavere

♩ = 100

11

16

9

*p*

29

4

## Addams Family

37

rit. .

♩ = 110

*f*

3

41

3

3

3

3

## Harry Potter

46

♩ = 160

18

*p*

5

79

*mp*

88

99

*Nightmare Before Christmas*

♩ = 80

111

116

122

128

131

# Piccoli Brividi Musicali

(La Sposa Cadavere - Addams Family - Harry Potter - Nightmare Before Christmas)  
Piano 1 - Piano

AA.VV.  
arr. M.Arena

## La Sposa Cadavere

$\text{♩} = 100$   
8<sup>va</sup>

*mp*

5 (8) 26

## Addams Fa

33 rit.  $\text{♩} = 110$

38

3 cluster cluster 2

*sfz* *sfz*

## Harry Potter

$\text{♩} = 160$

46 8<sup>va</sup>

*p*

58 (8) 20

81

*mp*

92

*Nightmare Before Christmas*

$\text{♩} = 80$

16

8

*8va*

8va

121

(8)

125

130

133

# Piccoli Brividi Musicali

(La Sposa Cadavere - Addams Family - Harry Potter - Nightmare Before Christmas)

## La Sposa Cadavere

AA.VV.  
arr. M.Arena

♩ = 100

7 4

*mp*

16

*mf*

## Addams Family

21 13 3

*rit.* *f*

♩ = 110

38

*f*

42

*f*

## Harry Potter

46 ♩ = 160

*f*

57

*p*

67

*mf*

75

84

93

102

*Nightmare Before Christmas*

112 ♩ = 80

116

121

125

# Piccoli Brividi Musicali

(La Sposa Cadavere - Addams Family - Harry Potter - Nightmare Before Christmas)

## La Sposa Cadavere

AA.VV.  
arr. M.Arena

♩ = 100  
8<sup>va</sup>

1 *mp*

5 (8) 5

14 9 *p*

27

32 rit. ♩ = 110  
38 3 cluster cluster 2

## Harry Potter

46 ♩ = 160 3 8<sup>va</sup> *mp*

54 (8) 4 20

81 (8) -----

92 (8) -----

101

109 *Nightmare Before Christmas* = 80 9 8<sup>va</sup> -----

123 (8) -----

128 (8) -----

132 (8) -----

# Piccoli Brividi Musicali

(La Sposa Cadavere - Addams Family - Harry Potter - Nightmare Before Christmas)

**La Sposa Cadavere**

AA.VV.  
arr. M.Arena

♩ = 100 Pizz

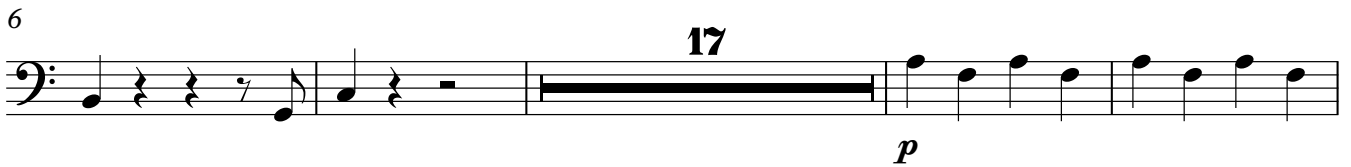

**Addams Family**

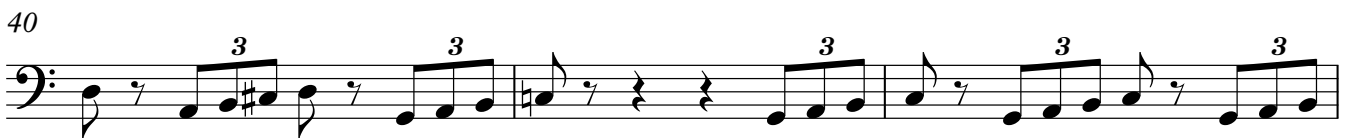

**Harry Potter**

♩ = 160

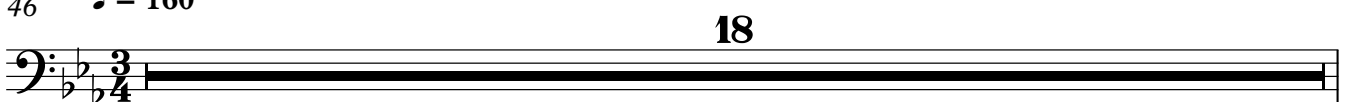

64

73

80

Nightmare Before Christmas

$\text{♩} = 80$

95

114

118

126

130

Rullante

# Piccoli Brividi Musicali

(*La Sposa Cadavere - Addams Family - Harry Potter - Nightmare Before Christmas*)

AA.VV.  
arr. M.Arena

## *La Sposa Cadavere*

$\text{♩} = 100$

7

*p*

12

## *Addams Family*

20

14

*rit.*  $\text{♩} = 110$

38

*sfz sfz*

## *Harry Potter*

44

$\text{♩} = 160$

24

*p*

72

2

80

*p*

88

96

103

110

*Nightmare Before Christmas*

$\text{♩} = 80$

$\frac{4}{4}$  **14**  $\frac{3}{4}$  -  $\frac{4}{4}$

127

$\frac{4}{4}$  **6**

Tamburo basso **Piccoli Brividi Musicali**  
(*La Sposa Cadavere - Addams Family - Harry Potter - Nightmare Before Christmas*)

*La Sposa Cadavere*

AA.VV.  
arr. M.Arena

♩ = 100

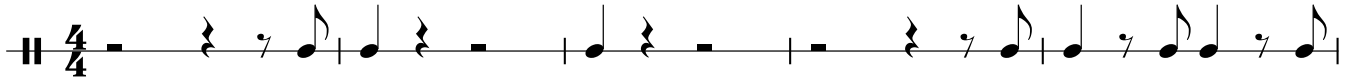

*Addams Family*

rit. ♩ = 110

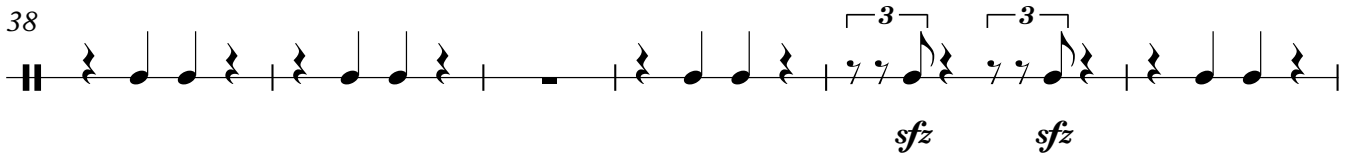
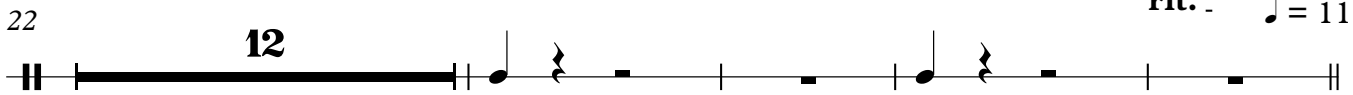

*Harry Potter*

♩ = 160

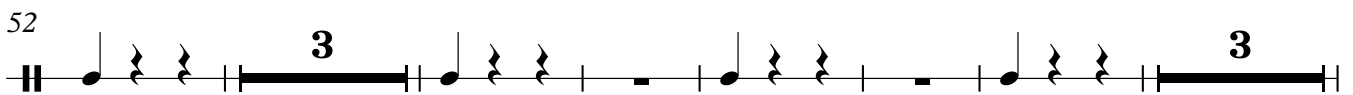
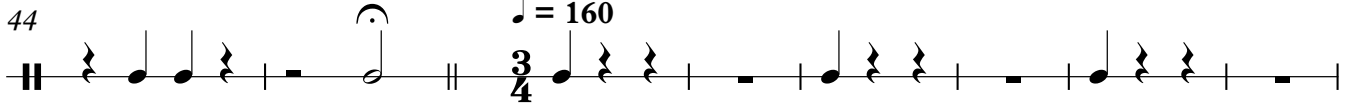

64

72

79

**17**

*f*

102

110

*Nightmare Before Christmas*

$\text{♩} = 80$

**5**

**2**

121

**3**

$\frac{3}{4}$

$\frac{4}{4}$

**4**

131

# Piccoli Brividi Musicali

(*La Sposa Cadavere - Addams Family - Harry Potter - Nightmare Before Christmas*)

AA.VV.  
arr. M.Arena

*La Sposa Cadavere*

♩ = 100

*Addams Family*

37 rit. - ♩ = 110

*Harry Potter*

♩ = 160

*Nightmare Before Christmas*

112 ♩ = 80

*La Sposa Cadavere*

♩ = 100

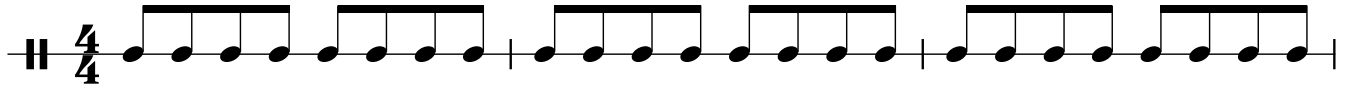

*p*

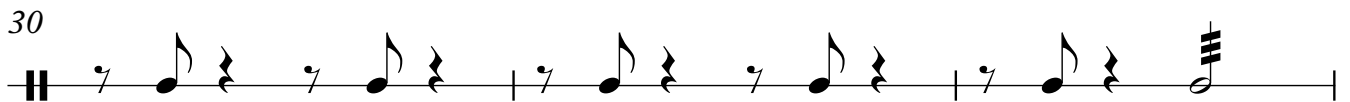
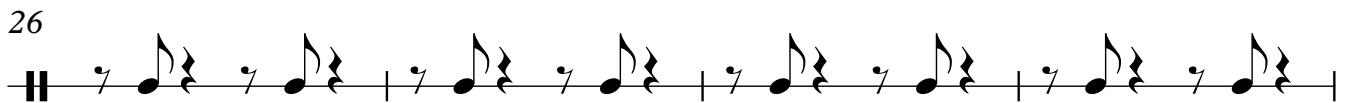
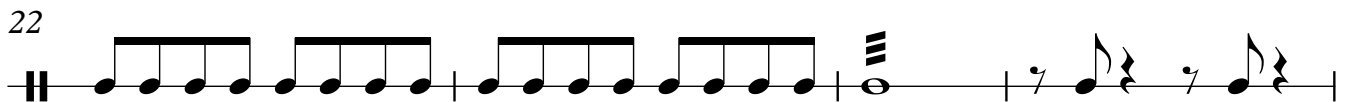
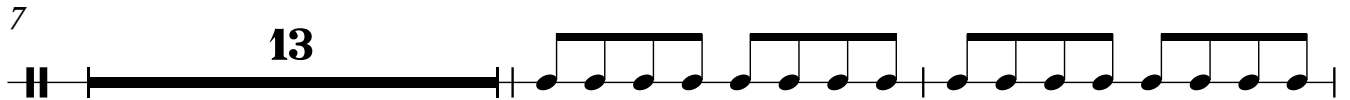

Tamburello

2

Addams Family

37 rit. - ♩ = 110

42

*sfz*

*sfz*

Harry Potter

46 ♩ = 160

34

*p*

84

91

Nightmare Before Christmas

112 ♩ = 80

11

*f*

127

133

Triangolo

# Piccoli Brividi Musicali

(*La Sposa Cadavere* - *Addams Family* - *Harry Potter* - *Nightmare Before Christmas*)

AA.VV.  
arr. M.Arena

## *La Sposa Cadavere*

$\text{♩} = 100$

4/4 **3** | Musical notation for measures 1-7 of 'La Sposa Cadavere'. Measure 1 contains a triplet of quarter notes. Measures 2-7 contain eighth notes and quarter notes.

8 **4** | Musical notation for measures 8-15 of 'La Sposa Cadavere'. Measure 8 contains a triplet of quarter notes. Measures 9-15 contain eighth notes and quarter notes.

16 **9** | Musical notation for measures 16-28 of 'La Sposa Cadavere'. Measure 16 contains a triplet of quarter notes. Measures 17-28 contain eighth notes and quarter notes.

29 | Musical notation for measures 29-32 of 'La Sposa Cadavere'. Measures 29-32 contain eighth notes and quarter notes.

33 | Musical notation for measures 33-36 of 'La Sposa Cadavere'. Measures 33-36 contain quarter notes and rests.

## *Addams Family*

**rit.**  $\text{♩} = 110$

37 | Musical notation for measures 37-41 of 'Addams Family'. Measures 37-41 contain eighth notes and quarter notes.

42 **sfz** Musical notation for measures 42-46 of 'Addams Family'. Measures 42-43 contain triplets of eighth notes. Measures 44-46 contain eighth notes and quarter notes. The piece ends with a final measure in 3/4 time.

Triangolo

*Harry Potter*

46 ♩ = 160

8 6 12

74

2 *p*

82

2

90

17 4/4

*Nightmare Before Christmas*

112 ♩ = 80

12 3/4 4/4

127

6

Wood Blocks

# Piccoli Brividi Musicali

(La Sposa Cadavere - Addams Family - Harry Potter - Nightmare Before Christmas)

AA.VV.  
arr. M.Arena

**La Sposa Cadavere**

♩ = 100

**24**

mp

30

**Addams Family**

rit. ♩ = 110

36

sfz

**Harry Potter**

♩ = 160

43

**34**  
p

82

90

**17**

**Nightmare Before Christmas**

112 ♩ = 80

**14**

129

**5**

# Piccoli Brividi Musicali

(*La Sposa Cadavere - Addams Family - Harry Potter - Nightmare Before Christmas*)

AA.VV.  
arr. M.Arena

*La Sposa Cadavere*

♩ = 100

3 4

12

mf 17

*Addams Family*

33

rit. ♩ = 110

f 3

38

3 3 3 3

42

3 3 3 3

*Harry Potter*

46

♩ = 160

3 4

mp

58 **19**  
  
mf

83  
  

91 **16**  
  
f

*Nightmare Before Christmas*

112 ♩ = 80 **11**  
  
f

125 **5**  
  

133  
  

# Piccoli Brividi Musicali

(La Sposa Cadavere - Addams Family - Harry Potter - Nightmare Before Christmas)

AA.VV.  
arr. M.Arena

*La Sposa Cadavere*

♩ = 100

7

11

15

9

28

*Addams Family*

rit. ♩ = 110

33

38

42

Harry Potter

46  $\text{♩} = 160$

*mp*

59

*mf*

84

91

*f*

Nightmare Before Christmas

112  $\text{♩} = 80$

*f*

121

128