

BALOASSARRE BLUES FANTASY

PARTITURA

MUSIC AND ARRANGEMENT
BY ALESSANDRO GIUSTO

BLUES ♩ = 126

- FLAUTO 1**: Treble clef, 4/4 time, playing a melodic line with notes like G4, A4, Bb4, Bb4, G4, A4, Bb4, Bb4, G4.
- FLAUTO 2**: Treble clef, 4/4 time, playing a similar melodic line with notes like F#4, G4, A4, Bb4, Bb4, G4, A4, Bb4, Bb4, G4.
- FLAUTO DOLCE SOPRANO 1**: Treble clef, 4/4 time, playing a rhythmic accompaniment of eighth notes.
- FLAUTO DOLCE SOPRANO 2**: Treble clef, 4/4 time, playing a rhythmic accompaniment of eighth notes.
- VIOLINO**: Treble clef, 4/4 time, playing a melodic line with notes like G4, A4, Bb4, Bb4, G4, A4, Bb4, Bb4, G4.
- VIOLINO (FACILE)**: Treble clef, 4/4 time, playing a rhythmic accompaniment of eighth notes.
- CHITARRA**: Treble clef, 4/4 time, playing a rhythmic accompaniment of eighth notes.
- PIANOFORTE**: Grand staff (treble and bass clefs), 4/4 time, playing a rhythmic accompaniment of eighth notes.
- BASSO ELETTRICO**: Bass clef, 4/4 time, playing a rhythmic accompaniment of eighth notes.
- BATTERIA**: Bass clef, 4/4 time, playing a rhythmic accompaniment of eighth notes, including a crash cymbal and snare drum.

BALDASSARRE BLUES FANTASY

FL. 1

FL. 2

FL. S. 1

FL. S. 2

VLN.

VLN.

CHIT.

PF.

BASSO EL.

BAT.

7

SNARE CROSS STICK

Detailed description of the musical score: This page contains the second system of a musical score for 'Baldassarre Blues Fantasy'. The score is written for a large ensemble. The top four staves are for flutes: Flute 1 (FL. 1), Flute 2 (FL. 2), Flute Solo 1 (FL. S. 1), and Flute Solo 2 (FL. S. 2). The next two staves are for strings: Violin (VLN.) and Violoncello (VLN.). The Chitarra (CHIT.) part follows. The Pianoforte (PF.) part is written in grand staff notation. The Basso Elettrico (BASSO EL.) part is in bass clef. The Batterie (BAT.) part is in bass clef and includes a 'SNARE CROSS STICK' instruction. The music is in 7/8 time and has a key signature of one sharp (F#). A rehearsal mark '7' is placed at the beginning of each staff. The flute parts feature melodic lines with various articulations and dynamics. The string parts provide harmonic support with sustained notes and rhythmic patterns. The guitar part consists of chords and rhythmic accompaniment. The piano part provides a harmonic and rhythmic foundation. The electric bass and drums provide the low-end rhythm, with the snare drum using cross sticks for a specific sound.

BALDASSARRE BLUES FANTASY

A

FL. 1

FL. 2

FL. S. 1

FL. S. 2

VLN. 13

VLN. 13

CHIT. 13 G7 C7 SIM.

PF. 13

BASSO EL. 13

BAT. 13

HI-HAT CLOSED

BALDASSARRE BLUES FANTASY

FL. 1

FL. 2

FL. S. 1

FL. S. 2

VLN.

VLN.

GUIT.

PF.

BASSO EL.

BAT.

19

G7 D7 C7 G7 DAUG

TOM

ALLA CODA

This musical score page, titled "BALDASSARRE BLUES FANTASY" and numbered "6", features the section "ALLA CODA". The score is arranged for a full orchestra and includes the following parts:

- FL. 1**: First Flute, starting with a *31* dynamic marking.
- FL. 2**: Second Flute.
- FL. S. 1**: First Flute Soloist.
- FL. S. 2**: Second Flute Soloist.
- VLN.**: Violins, with a *31* dynamic marking.
- VLN.**: Violins (second staff).
- CHIT.**: Guitar, with chord markings **G7**, **D7**, **C7**, **G7**, and **G7**.
- PF.**: Piano, with a *31* dynamic marking.
- BASSO EL.**: Electric Bass, with a *31* dynamic marking.
- BAT.**: Drums, featuring a *31* dynamic marking and asterisks indicating specific drum patterns.

BALDASSARRE BLUES FANTASY

©

FL. 1
SOLO FLUTIST

FL. 2

FL. S. 1

FL. S. 2

VLN.
37

VLN.
37

CHIT.
37

PF.
37

BASSO
EL.
37

BAT.
TOMS
2
2

BALDASSARRE BLUES FANTASY

FL. 1
44
Solo

FL. 2
Tutti

FL. S. 1

FL. S. 2

VLN.
44
WITH FLUTIST

VLN.
44

CLAR.
44

PF.
44

BASSO EL.
44

BAT.
44
* FLOOR TOM

2

2

BALDASSARRE BLUES FANTASY

FL. 1
51
SOLO

FL. 2
Tutti

FL. S. 1

FL. S. 2

VLN.
51
WITH FLUTIST

VLN.
51

CHIT.
51
GMIN C MAJ
GMIN C MAJ

PF.
51

BASSO EL.
51

BAT.
51
GMIN C MAJ
2

FL. 1
57

FL. 2

FL. S. 1

FL. S. 2

VLN.
57

VLN.
57

CHIT.
57
GMIN C MAS GMIN MAS GMIN

PF.
57

BASSO EL.
57

BAT.
57

E

BALDASSARRE BLUES FANTASY

E

65

FL. 1

FL. 2

FL. S. 1

FL. S. 2

VLN.

VLN.

CHIT.

PF.

BASSO EL.

BAT.

65

C MIN 7 F 7 B^b M A G 7 M A G 7 A M 7 (b⁹) D 7 G MIN G 7

BALDASSARRE BLUES FANTASY

FL. 1

FL. 2

FL. S. 1

FL. S. 2

VLN.

VLN.

CHIT.

PF.

BASSO EL.

BAT.

7/8

Rit.

(D.C. AL CODA)

CODA

A TEMPO

Cm7 F7 BbMaj7 D7 Am7(b9) D7 GMA7 D7

pp

- FL. 1 (Flute 1)
- FL. 2 (Flute 2)
- FL. S. 1 (Flute Solo 1)
- FL. S. 2 (Flute Solo 2)
- VLN. (Violin)
- VLN. (Violin)
- CHIT. (Guitar) with chords: C7, D7, C7, G7, G7
- PF. (Piano)
- BASSO EL. (Electric Bass)
- BAT. (Drum)

BALDASSARRE BLUES FANTASY

BASSO ELETTRICO

BLUES ♩ = 126

MUSIC AND ARRANGEMENT

BY ALESSANDRO GIUSTO

(A)

(B)

ALLA CODA

(C)

BALDASSARRE BLUES FANTASY

43

48

53

58

71

RIT.

77

(D.C. AL CODA) CODA

A TEMPO

82

BALDASSARRE BLUES FANTASY

BATTERIA

MUSIC AND ARRANGEMENT
BY ALESSANDRO GIUSTO

BLUES ♩ = 120

CRASH CYMBAL

BASS DRUM

SNARE DRUM

SNARE CROSS STICK

HI-HAT CLOSED

12

17

22

TOM

8

27

ALLA CODA

32

32

TOM

2

BALDASSARRE BLUES FANTASY

D

43

48

53

58

63

F

75

80

BALDASSARRE BLUES FANTASY

CHITARRA

MUSIC AND ARRANGEMENT
BY ALESSANDRO GIUSTO

BLUES ♩ = 126

42

47

53

G MIN C MA7

G MIN C MA7

58

G MIN C MA7

G MIN F MA7

G MIN

E

64

F MIN7 F7 Bb MA7 Eb MA7

71

AM7(b9) D7 G MIN G7 C MIN7 F7 Bb MA7 Eb MA7 AM7(b9) D7

RIT.

77

A TEMPO

Q.C. AL CODA

Q.C. CODA

C7

D7

C7

82

G7

G7

BALDASSARRE BLUES FANTASY

FLAUTI TRAVERSI I e II

BLUES ♩ = 126

MUSIC AND ARRANGEMENT

BY ALESSANDRO GIUSTO

A

B

ALLA CODA

BALDASSARRE BLUES FANTASY

31

32

SOLO FLUTIST

43

49

55

56

F BALDASSARRE BLUES FANTASY

67

73

RIT. (D.C. AL CODA) CODA

A TEMPO

79

83

BALDASSARRE BLUES FANTASY

FLAUTO 1

MUSIC AND ARRANGEMENT
BY ALESSANDRO GIUSTO

BLUES ♩ = 126

(A)

(B)

ALLA CODA

BALDASSARRE BLUES FANTASY

36 C

SOLO FLUTIST

40

44 D SOLO

TUTTI

49

SOLO

54

TUTTI

58 E

63 F

67 F

RIT. G (D.C. AL CODA) CODA

75

A TEMPO

BALDASSARRE BLUES FANTASY

80

BALDASSARRE BLUES FANTASY

FLAUTO 2

MUSIC AND ARRANGEMENT
BY ALESSANDRO GIUSTO

BLUES ♩ = 126

(A)

(B)

ALLA CODA

(C)

(D)

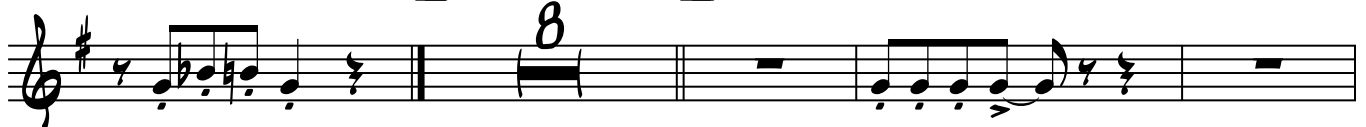

BALDASSARRE BLUES FANTASY

BALDASSARRE BLUES FANTASY

FLAUTO DOLCE SOPRANO 1
BLUES ♩ = 126

MUSIC AND ARRANGEMENT
BY ALESSANDRO GIUSTO

①

②

③

④

⑤

⑥

⑦

⑧

⑨

⑩

⑪

ALLA CODA

①

②

BALDASSARRE BLUES FANTASY

FLAUTO DOLCE SOPRANO 2
BLUES ♩ = 126

MUSIC AND ARRANGEMENT
BY ALESSANDRO GIUSTO

The main musical score consists of seven staves of music. The first staff begins with a treble clef, a key signature of one sharp (F#), and a 4/4 time signature. The music is written in a blues-influenced style with eighth and sixteenth notes. A circled letter 'A' is placed below the third staff. A circled letter 'B' is placed below the fifth staff. The score includes various rhythmic patterns and dynamic markings.

ALLA CODA

The 'ALLA CODA' section consists of two staves of music. The first staff begins with a treble clef, a key signature of one sharp (F#), and a 4/4 time signature. The music is written in a blues-influenced style with eighth and sixteenth notes. A circled letter 'C' is placed below the first staff, and a circled letter 'D' is placed below the second staff. The score includes various rhythmic patterns and dynamic markings.

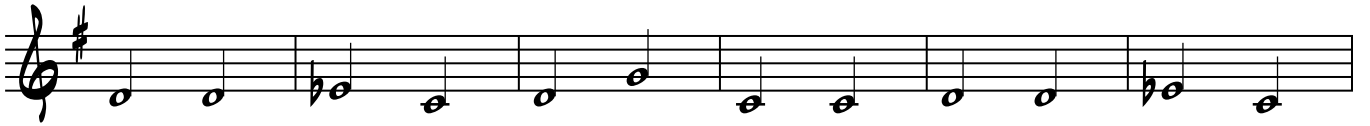

BALDASSARRE BLUES FANTASY

PIANOFORTE

MUSIC AND ARRANGEMENT

BLUES ♩ = 126

BY ALESSANDRO GIUSTO

PIANOFORTE

PF.

(A)

PF.

PF.

Pf. 21

8

ALLA CODA

Pf. 30

Pf. 35

Pf. 47

Pf. 52

E

Pf. 58

Pf. 63

F

Pf.

Rit.

Q.C. AL CODA

CODA

Pf. 75

A TEMPO

BALDASSARRE BLUES FANTASY

Pf. 80

BALDASSARRE BLUES FANTASY

VIOLINO

BLUES ♩ = 126

MUSIC AND ARRANGEMENT

BY ALESSANDRO GIUSTO

(A)

ALLA CODA

(C)

BALDASSARRE BLUES FANTASY

WITH FLUTIST

42

47

51

WITH FLUTIST

55

59

(E)

65

(F)

72

Rit.

O.C. AL CODA

A TEMPO

78

CODA

82

BALDASSARRE BLUES FANTASY

VIOLINO

MUSIC AND ARRANGEMENT
BY ALESSANDRO GIUSTO

BLUES ♩ = 126

6

11

17

22

28

34

46

(A)

(B)

(B)

ALLA CODA

(C)

(D)

(B)

