

BRANLE' sec. XVI

Anonimo
Simone De Marco

- Clarinet in B \flat 1**: Treble clef, key signature of one sharp (F#), common time. The melody consists of quarter notes and eighth notes.
- Clarinet in B \flat 2**: Treble clef, key signature of one sharp (F#), common time. The part consists of whole notes.
- Glockenspiel**: Treble clef, key signature of one flat (B \flat), common time. The melody consists of quarter notes and eighth notes.
- Clarinet in B \flat** : Treble clef, key signature of one sharp (F#), common time. The part consists of whole notes.
- Acoustic Guitar**: Treble clef, key signature of one flat (B \flat), common time. The part consists of chords represented by vertical lines with 'x' marks.
- Alto Metallophone**: Treble clef, key signature of one flat (B \flat), common time. The melody consists of quarter notes and eighth notes.

BRANLE' sec. XVI

2
6

B♭ Cl. 1

B♭ Cl. 2

Trgl.

Glk.

S.Dr.

Gtr. 1

B♭ Cl.

Ac.Gtr.

Gtr. 2

Pno.

AM

B. Dr.

f

BRANLE' sec. XVI

BRANLE' sec. XVI

Acoustic Guitar

Anonimo
Simone De Marco

BRANLE' sec. XVI

Anonimo
Simone De Marco

Alto Metallophone

Bass Drum

BRANLE' sec. XVI

Anonimo
Simone De Marco

1 *p* *f*

8

8

13

13

BRANLE' sec. XVI

Clarinet in B \flat 2

Anonimo
Simone De Marco

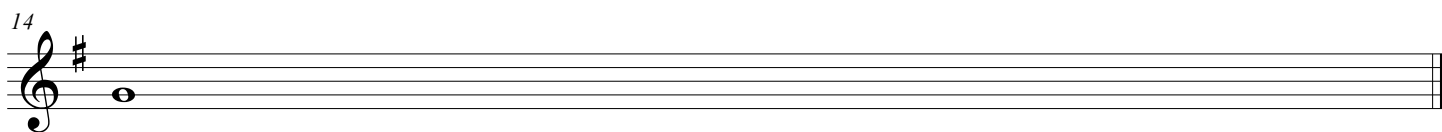
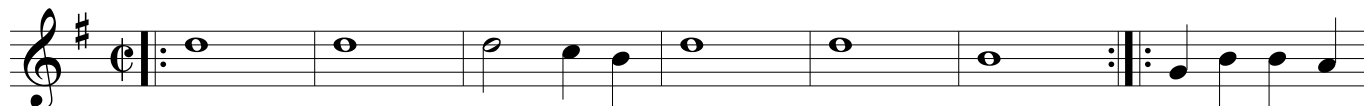

BRANLE' sec. XVI

Anonimo
Simone De Marco

Clarinet in B \flat 3

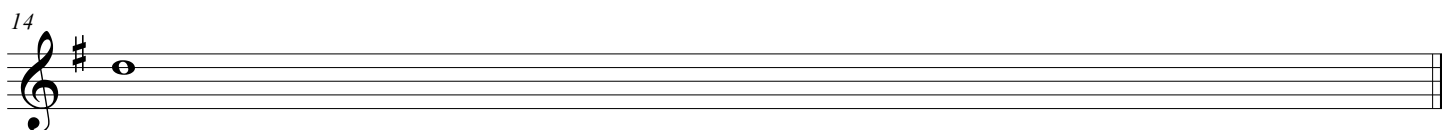

BRANLE' sec. XVI

Clarinet in B \flat

Anonimo
Simone De Marco

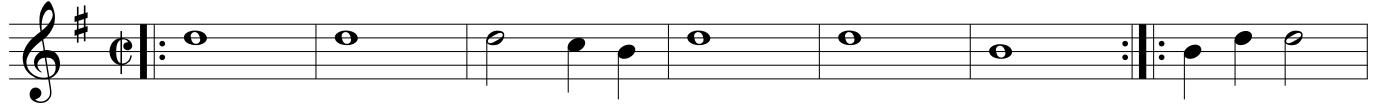

BRANLE' sec. XVI

Anonimo
Simone De Marco

Glockenspiel

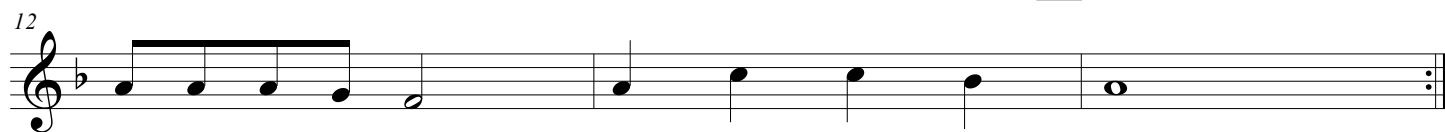

BRANLE' sec. XVI

Anonimo
Simone De Marco

Guitar 1

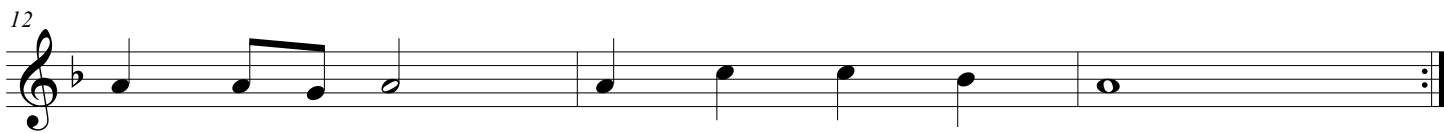

BRANLE' sec. XVI

Anonimo
Simone De Marco

Guitar 2

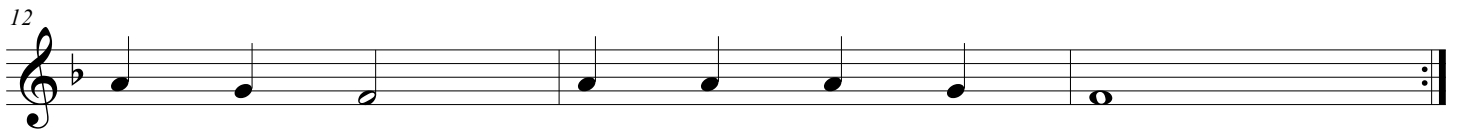
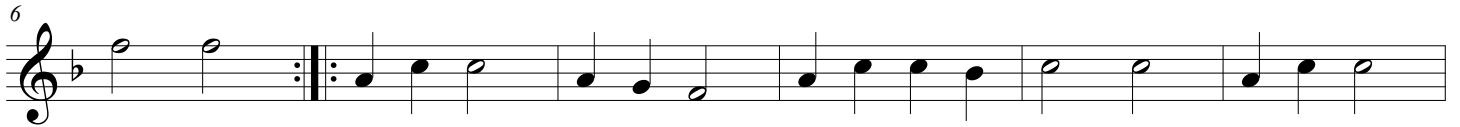

BRANLE' sec. XVI

Anonimo
Simone De Marco

Piano

Piano

6

Pno.

12

Pno.

BRANLE' sec. XVI

Anonimo
Simone De Marco

Snare Drum

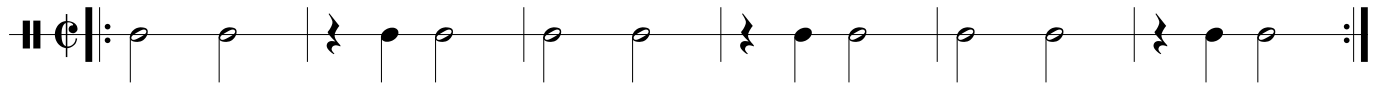

7

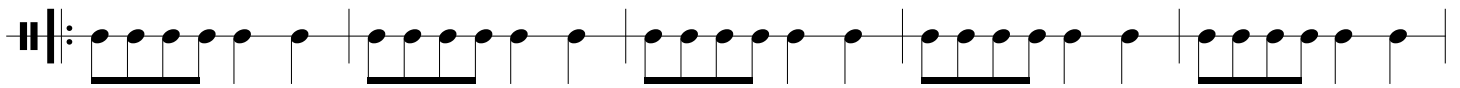

12

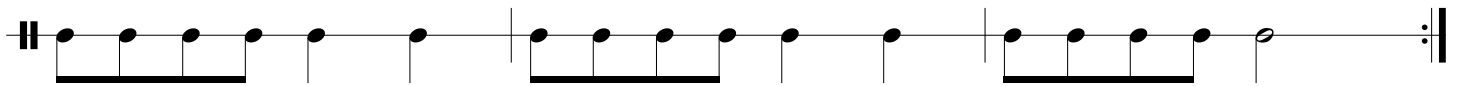

BRANLE' sec. XVI

Anonimo
Simone De Marco

Triangle

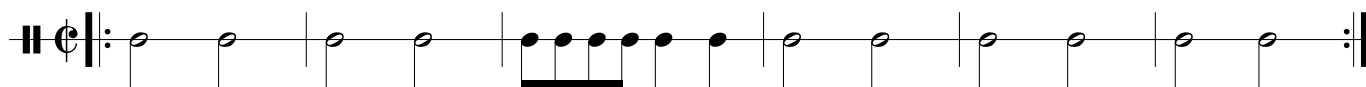

7

13

