

Amazing Grace

J.Newton

A

2
6

Fl. 1

Fl. 2

Vln.

hit. 1

hit. 2

Pf. 1

Pf. 2

Tast.

Trgl.

amb.

The musical score is for page 2 of a piece in G major and 6/8 time. The instruments and their parts are as follows:

- Fl. 1:** Melodic line with notes G4, A4, B4, C5, D5, E5, F#5, G5, with rests and a triplet of G5, A5, B5.
- Fl. 2:** Sustained low notes, likely G2 or F#2.
- hit. 1:** Melodic line with notes G4, A4, B4, C5, D5, E5, F#5, G5, with rests and a triplet of G5, A5, B5.
- Pf. 1:** Melodic line with notes G4, A4, B4, C5, D5, E5, F#5, G5, with rests and a triplet of G5, A5, B5. Bass line: G2, A2, B2, C3, D3, E3, F#3, G3.
- Tast.:** Sustained notes: G4, A4, B4, C5, D5, E5, F#5, G5.
- Trgl.:** Sustained notes: G4, A4, B4, C5, D5, E5, F#5, G5.

4
18

B

Fl. 1

Fl. 2

Vln.

arco

18

hit. 1

hit. 2

Pf. 1

Pf. 2

Tast.

18

Trgl.

amb.

24 5

Fl. 1

Fl. 2

Vln.

hit. 1

hit. 2

Pf. 1

Pf. 2

Tast.

Trgl.

amb.

6
30

Fl. 1

Fl. 2

Vln.

hit. 1

hit. 2

Pf. 1

Pf. 2

Tast.

Trgl.

amb.

1.

3

1.

30

1.

30

1.

3

1.

30

1.

30

1.

30

1.

3

1.

30

1.

30

1.

37 2.

Fl. 1

Fl. 2

Vln.

hit. 1

hit. 2

Pf. 1

Pf. 2

Tast.

Trgl.

amb.

Amazing Grace

J. Newton

A

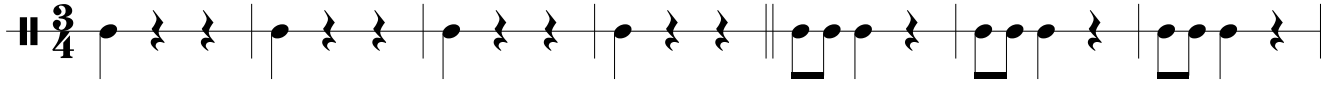

8

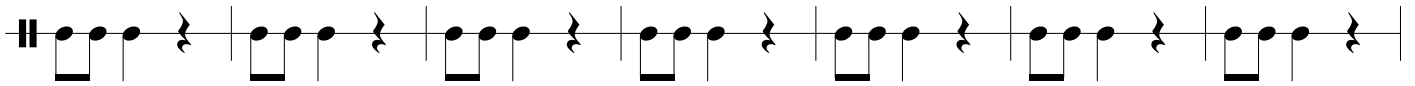

15

B

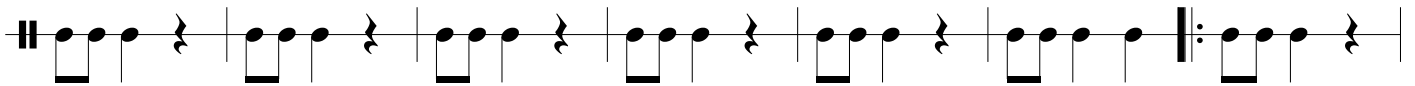

22

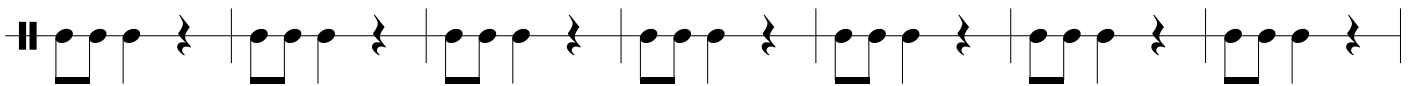

29

36

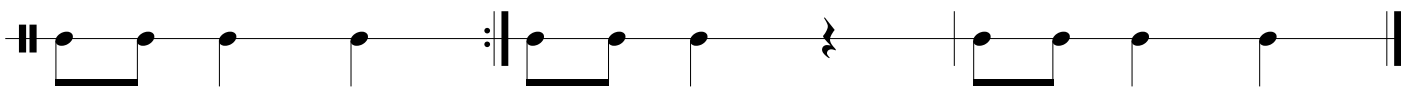

Amazing Grace

J. Newton
n

4 A 16 B

25

32

Amazing Grace

J. Newton
A

Pianoforte 2

Pf. 2

Pf. 2

B

Pf. 2

Pf. 2

24

Pf. 2

30

1.

Pf. 2

36

2.

34

Pf. 1

1. 2.

Amazing Grace

J.Newton

A

4

11

19

27

35

1.

2.

Amazing Grace

J.Newton

A

B

Amazing Grace

J. Newton

4

A pizz.

11

19

B arco

28

1.

37

2.

Amazing Grace

J.Newton

16

23

32

1.

2.

Amazing Grace

J.Newton

A

B

