

Moonlight Sonata

per Septiclavium

Smim.it

Arr: Isxno

Ludwig van Beethoven

$\text{♩} = 22$

Violino

Flauto 1

Flauto 2

Clarinetto

Arpa

Chitarra

Vibrafono

C#m C#m C#m C#m

3 3 3 3 3 3 3 3

Chord Progression:

- Measure 1: A/C#
- Measure 2: D#o
- Measure 3: G#Mm7
- Measure 4: C#m/G#
- Measure 5: B#o/F#

Vln.

Fl. 1

Fl. 2

Cl.

Arp.

Chit.

Vib.

Chord symbols: C#m, C#m *f*, G#m7, G#m7, C#m, F#m/C#

Triplet markings: 3

Vln.

Fl. 1

Fl. 2

Cl.

Arp.

Chit.

Vib.

E BMm7/A E E

3 3 3 3 3 3 3 3

Vln.

Fl. 1

Fl. 2

Cl.

Arp.

Chit.

Vib.

Em Em GMm7/E# GMm7/E#

3 3 3 3 3 3 3 3

Vln. (Violin): Rests in measures 14 and 15; whole notes in measures 16 and 17.

Fl. 1 (Flute 1): Rests in measures 14 and 15; quarter rest in measure 16; quarter note in measure 17.

Fl. 2 (Flute 2): Quarter notes in measures 14 and 15; whole note in measure 16.

Cl. (Clarinet): Quarter notes in measures 14 and 15; half note in measure 16; whole note in measure 17.

Arp. (Piano):
- Measure 14: Chord Bm.
- Measure 15: Chord F#/A#.
- Measure 16: Chord Bm/D.
- Measure 17: Chord B/D#.

Chit. (Guitar): Quarter notes in measures 14 and 15; quarter notes with sharps in measures 16 and 17.

Vib. (Vibraphone): Triplet eighth notes in measures 14 and 15; triplet eighth notes with sharps in measures 16 and 17.

- Vln.:** Violin part, mostly rests.
- Fl. 1:** Flute 1 part, playing a melodic line with notes: D5 (quarter), E5 (quarter), F#5 (quarter), G5 (quarter), A5 (quarter), B5 (quarter).
- Fl. 2:** Flute 2 part, playing a melodic line with notes: D5 (quarter), E5 (quarter), F#5 (quarter), G5 (quarter), A5 (quarter), B5 (quarter).
- Cl.:** Clarinet part, playing a melodic line with notes: D5 (quarter), E5 (quarter), F#5 (quarter), G5 (quarter), A5 (quarter), B5 (quarter).
- Arp.:** Arpeggiated accompaniment. The right hand plays chords: Em/B (quarter), Em/B (quarter), B (quarter), B (quarter), Em/B (quarter), Em/B (quarter). The left hand plays a bass line with notes: D4 (quarter), E4 (quarter), F#4 (quarter), G4 (quarter), A4 (quarter), B4 (quarter).
- Chit.:** Chitarra part, playing a simple accompaniment with notes: D4 (quarter), E4 (quarter), F#4 (quarter), G4 (quarter), A4 (quarter), B4 (quarter).

Chord progression: B, B^o, G[#]m/B, F[#]m/A

Chord progression: F#m, F#m, G#m, G#m/B, F#m, F#o

- Arp.:** Piano accompaniment with chords in the right hand and a bass line in the left hand.

Chord progression for the piano accompaniment:

- Measure 26: D#m
- Measure 27: D#m
- Measure 28: C#m/E
- Measure 29: D#o
- Measure 30: A#o/C#

Vln.

Fl. 1

Fl. 2

Cl.

Arp.

Chit.

Vib.

B#m G#/B# Aø/B# B#o B#m/D# G# Aø B#o/F#

8

3

3

3

3

3

3

3

3

3

3

3

Vln.

Fl. 1

Fl. 2

Cl.

Arp.

Chit.

Vib.

D#o Ao B F#o/B# C#m C#m C#m C#m

3 3 3 3 3 3 3 3

Musical score for page 38, featuring the following parts:

- Fl. 1:** Flute 1 part, currently silent.
- Fl. 2:** Flute 2 part, currently silent.
- Cl.:** Clarinet part, currently silent.
- Chit.:** Chitarra part, currently silent.

Vln.

Fl. 1

Fl. 2

Cl.

Arp.

Chit.

Vib.

G#Mm7/B# C#m C#m A A G#/D# B#o/D#

3 3 3 3 3 3 3 3

Vln.

Fl. 1

Fl. 2

Cl.

Arp.

Chit.

Vib.

E/G# C#m/G# C#m/E C#m/E D#m D#m

3 3 3 3 3 3 3 3

Vln.

Fl. 1

Fl. 2

Cl.

Arp.

Chit.

Vib.

C#m/G# F#m/A E/G# BMm7/A

3 3 3 3 3 3 3 3

Vln.

Fl. 1

Fl. 2

Cl.

Arp.

Chit.

Vib.

E/G# E/G# F#m/A F#m/A E/B G#Mm7/B#

3 3 3 3 3 3 3 3 3 3 3 3

Musical score for page 52, featuring the following instruments and parts:

- Vln.:** Violin part with a melodic line.
- Fl. 1:** Flute 1 part with a melodic line.
- Fl. 2:** Flute 2 part with a melodic line.
- Cl.:** Clarinet part with a melodic line.
- Arp.:** Arpeggiated accompaniment with chords: F#m/A, F#m/A, C#/G#, C#/G#, F#m/A, F#m/A.
- Chit.:** Chitarra part with a melodic line.
- Vib.:** Vibraphone part with triplet patterns.

Vln.

Fl. 1

Fl. 2

Cl.

Arp.

Chit.

Vib.

E D#o/A D#m C#m/G# D#m7/F# D#m7/F# A

3 3 3 3 3 3 3 3

Vln. Fl. 1 Fl. 2 Cl. Arp. Chit. Vib.

Violino

Moonlight Sonata

Arr: Isxno

per Septiclavium

Ludwig van Beethoven

$\text{♩} = 22$

22

31

5

6

50

61

Flauto 2

Moonlight Sonata

Arr: Isxno

per Septiclavium

Ludwig van Beethoven

$\text{♩} = 22$

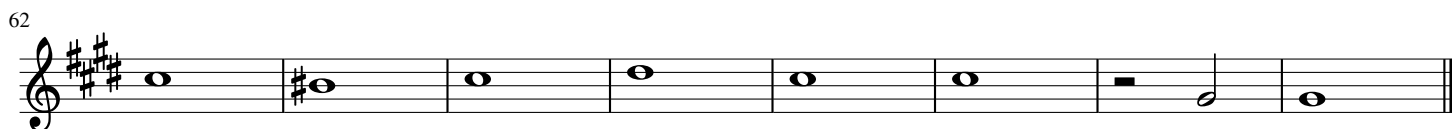

Clarinetto

Moonlight Sonata

Smim.it

Arr: Isxno

per Septiclavium

Ludwig van Beethoven

$\text{♩} = 22$

4

f

13

24

2

12

p

48

58

66

Arpa

Moonlight Sonata

Smim.it

Arr: Isxno

per Septiclavium

Ludwig van Beethoven

$\text{♩} = 22$ C#m C#m C#m C#m A/C# D#o G#Mm7 C#m/G# B#o/F# C#m C#m G#m7 G#m7

7 C#m F#m/C#E BMm7/A E Em Em GMm7/E# GMm7/E#B#/E Em/G C#o/E C#m

13 Bm G/B Bm F#/A# Bm/D B/D# Em/B Em/B B B Em/B Em/B B Bo

20 G#m/B F#m/A G D#o/F# F#m C#/E# F#m F#m G#m G#m/B F#m F#o D#m D#m

27 C#m/E D#o A#o/C# B#m G#/B# Ao/B# B#o B#m/D# G# Ao B#o/F#

30 E/G# C#m/G# E C#m/E E/G# C#m/E E/G# C#m/E D#o Ao B F#o/B#

33 C#m C#m C#m C#m C#o Go/A# A Eo/A# F#o/A B#o D#o Ao/B#

36 F#o/A B#o Ao D#o/F# B#o/F# D#o/F# F#m G#Mm7/F# D#o F#m/C#

39 G#Mm7/B# D F#m/C# G#Mm7/B# C#m C#m A A G#/D# B#o/D#

42 E/G# C#m/G# C#m/E C#m/E D#m D#m C#m/G# F#m/A E/G# BMm7/AE/G# E/G#

47 F#m/A F#m/A E/B G#Mm7/G#m7/B C#m7/B D#o/A G#Mm7/G#m7/G# C#/G# F#m/A F#m/A

53

C#/G# C#/G# F#m/A F#m/A C#/G# F#m/A F#m/A F#m/A E D#o/A D#m C#m/G#

58

D#m7/F# D#m7/F# A C#m/G# B#o/F# C#m/G# C#m/G# D#m D#m C#m/G# C#m/G#

63

C#m C#m

67

C#m C#m C#m C#m C#m

Chitarra

Moonlight Sonata

Arr: Isxno

per Septiclavium

Ludwig van Beethoven

$\text{♩} = 22$

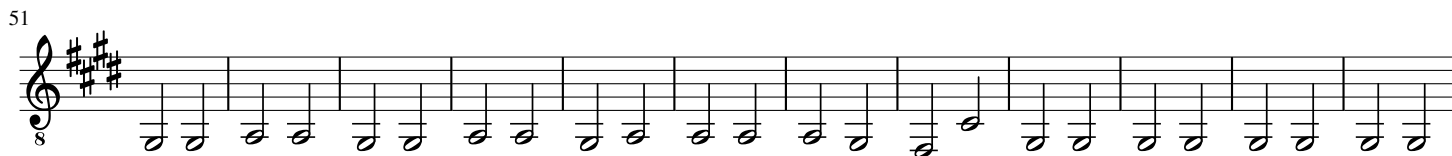
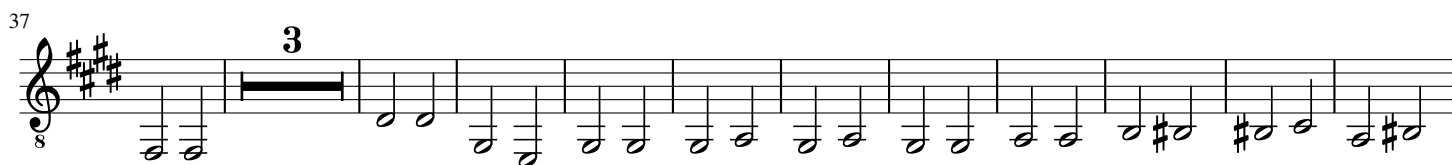
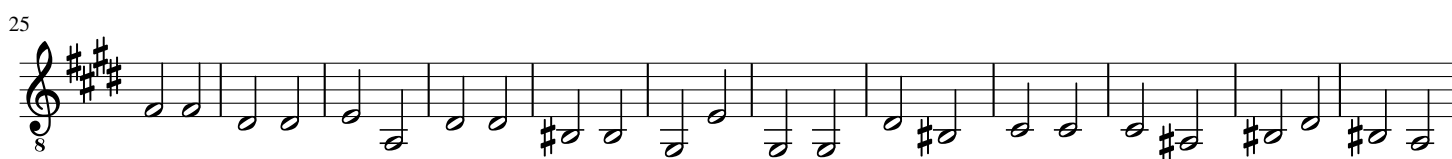
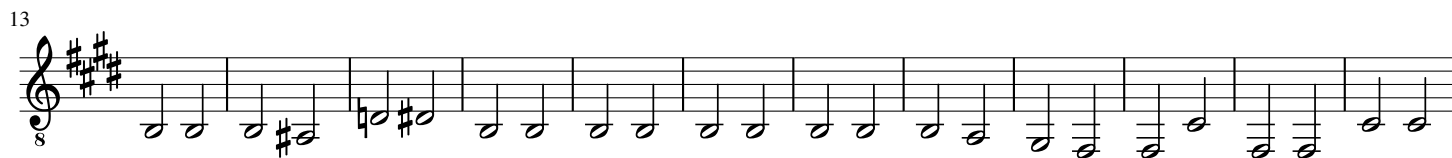
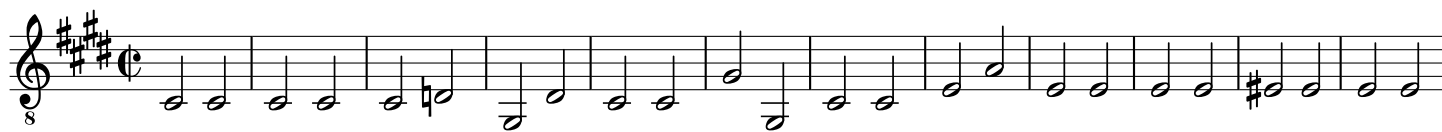

Vibrafono

Moonlight Sonata

Arr: Isxno

per Septiclavium

Ludwig van Beethoven

$\text{♩} = 22$

30

33

36

39

42

45

48

51

54

57

60

