

A la Nanita Nana

Tradizionale Spagnolo
Arr: Sandra Ugolini

7

FL.

Cl.

Sax. a.

Chit.

B.

Vo.

Batt.

Mrcs.

Vl.

Vcs.

- Fl.**: Flute, rests throughout.
- Cl.**: Clarinet, rests throughout.
- Sax. a.**: Saxophone (alto), rests throughout.
- Chit.**: Guitar, rests in measures 1-3, then plays a melodic line in measures 4-5.
- B.**: Bass, plays a steady eighth-note line.
- Vo.**: Voice, plays a melodic line with lyrics.
- Batt.**: Drums, plays a consistent rhythmic pattern.
- Mrcs.**: Maracas, plays a steady eighth-note accompaniment.
- Vl.**: Violin, plays a melodic line with lyrics.
- Vcs.**: Violoncello, rests throughout.

Fl.

Cl.

Sax. a.

Chit.

B.

Vo.

Batt.

Mrcs.

VL.

Vcs.

Fl.

Cl.

Sax. a.

Chit.

B.

Vo.

Batt.

Mrcs.

VL.

Vcs.

- Fl.** (Flute): Treble clef, key signature of two sharps (F# and C#). Contains five measures of whole rests.
- Cl.** (Clarinet): Treble clef, key signature of three sharps (F#, C#, G#). Contains five measures of whole rests.
- Sax. a.** (Saxophone): Treble clef, key signature of three sharps (F#, C#, G#). Contains five measures of whole rests.
- Chit.** (Chitarra): Treble clef, key signature of two sharps (F# and C#). Contains five measures: first two are whole rests, the third has a quarter rest followed by an eighth note G4, the fourth has a quarter note A4, and the fifth has a quarter rest.
- B.** (Bass): Bass clef, key signature of two sharps (F# and C#). Contains five measures of half notes: G2, F2, E2, D2, C2.
- Vo.** (Voice): Treble clef, key signature of two sharps (F# and C#). Contains five measures of a vocal line: G4, F4, E4, D4, C4, B3, A3, G3, F3, E3, D3, C3.
- Batt.** (Batterie): Percussion clef, key signature of two sharps (F# and C#). Contains five measures of a rhythmic pattern: quarter note, eighth note, quarter note, eighth note, quarter note, eighth note, quarter note, eighth note.
- Mrcs.** (Maracas): Percussion clef, key signature of two sharps (F# and C#). Contains five measures of a rhythmic pattern: quarter note, eighth note, quarter note, eighth note, quarter note, eighth note, quarter note, eighth note.
- VL.** (Violin): Treble clef, key signature of two sharps (F# and C#). Contains five measures of a melodic line: G4, F4, E4, D4, C4, B3, A3, G3, F3, E3, D3, C3.
- Vcs.** (Viola): Bass clef, key signature of two sharps (F# and C#). Contains five measures of half notes: G2, F2, E2, D2, C2.

- Fl.** (Flute): Treble clef, key signature of two sharps (F# and C#). Rested in the first two measures, then plays a melodic line in the third measure.
- Cl.** (Clarinet): Treble clef, key signature of two sharps. Rested in the first two measures, then plays a melodic line in the third measure.
- Sax. a.** (Saxophone): Treble clef, key signature of two sharps. Rested in the first two measures, then plays a melodic line in the third measure.
- Chit.** (Chitarra): Treble clef, key signature of two sharps. Rested in the first two measures, then plays a melodic line in the third measure.
- B.** (Bass): Bass clef, key signature of two sharps. Plays a melodic line throughout the page.
- Vo.** (Voice): Treble clef, key signature of two sharps. Plays a melodic line throughout the page.
- Batt.** (Batterie): Percussion clef. Plays a rhythmic pattern of eighth notes with rests.
- Mrcs.** (Maracas): Percussion clef. Plays a rhythmic pattern of eighth notes.
- VL.** (Viola): Treble clef, key signature of two sharps. Rested in the first two measures, then plays a melodic line in the third measure.
- Vcs.** (Violoncello): Bass clef, key signature of two sharps. Plays a melodic line throughout the page.

rit

FL.

CL.

Sax. a.

Chit.

B.

Vo.

Batt.

Mrcs.

VL.

Vcs.

rit

rit

rit

rit

rit

rit

rit

rit

rit

A la Nanita Nana

Tradizionale Spagnolo
Arr: Sandra Ugolini

Flauto

21 10 25 10 9

79 8 10 5 rit

108 3

A la Nanita Nana

21 10

38

46

54 9

69 10

87 9

102 rit 3

A la Nanita Nana

21 10 25 10 18

86

93 9 5 rit 2 4

A la Nanita Nana

Tradizionale Spagnolo
Arr: Sandra Ugolini

Chitarra

A la Nanita Nana

Tradizionale Spagnolo
Arr: Sandra Ugolini

Basso

8 14

28

42

56

70

85

100 rit

A la Nanita Nana

Tradizionale Spagnolo
Arr: Sandra Ugolini

Voce

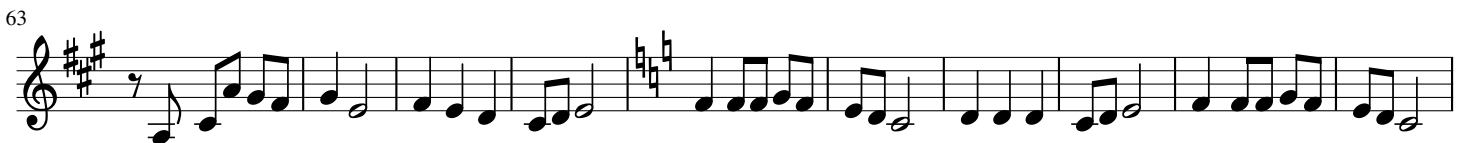

A la Nanita Nana

21 3

3/4

32

41

50

59

68

77

86

95

104

rit 5

A la Nanita Nana

3/4 5

12

18

24

30

36

42

48

54

60

66

72

78

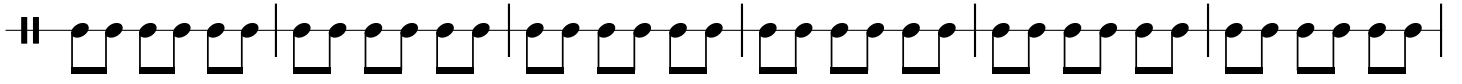

84

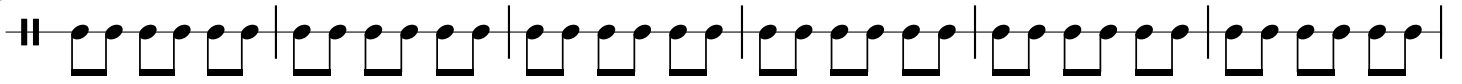

90

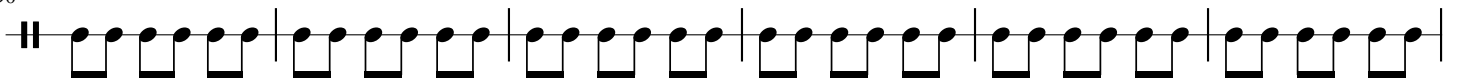

96

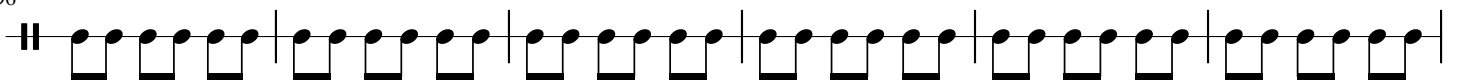

102

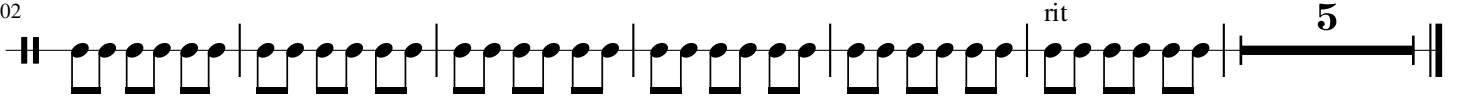

A la Nanita Nana

Tradizionale Spagnolo
Arr: Sandra Ugolini

21 10 18

A la Nanita Nana

21 2

31 25 2

64 9

81 8 2

98 5 rit 3