

Durata 4 minuti 40 sec

Danza Slava

Antonin Dvorak

No. 8

Presto

Flauto 1 *ff* *mf*

Flauto 2 *ff* *mf*

Flauto 3 *ff* *mf*

Violino 1 *ff* *p*

Violino 2 *ff* *p*

Clarinetto *ff* *p*

Sax *ff*

Chitarra *ff* *divisi* *p*

Contrabass *ff*

Basso *ff*

Corno *ff* *p*

Trombone 1 *ff*

Trombone 2 *ff*

Violoncello *ff* *p*

Piano 1 *ff* *mf*

Piano 2 *ff* *p*

Batteria *piatto* *ff* *Triangolo*

Triangolo *ff*

Bonghi *ff*

Danza Slava n. 8

40

Fl 1 *mf*

Fl 2 *mf*

Fl 3 *mf*

Vl 1 *p* *mf* *p* *mf*

Vl 2 *p* *mf* *p* *p*

Clar *p* *mf* *p*

Sax *mf* *p* *mf* *p*

Ch *p*

Cb. *p*

Basso *p*

Corno *p* *mf* *p* *mf* *p*

Tbn. 1 *p*

Tbn. 2

Vc. *p*

Pf 1 *p*

Pf 2

Batt *ppp*

Tri *Triangolo* *ppp*

Bonghi

Danza Slava n. 8

- Violins (Vl 1, Vl 2):** Vl 1 plays a melodic line with dynamics *f* and *ff*. Vl 2 plays a rhythmic accompaniment.
- Clarinet (Clar):** Plays a melodic line with dynamics *f* and *ff*.
- Saxophone (Sax):** Plays a melodic line with dynamics *f* and *ff*.
- Chimes (Ch):** Plays a rhythmic accompaniment with dynamics *f* and *ff*.
- Trombone 1 (Tbn. 1):** Plays a melodic line with dynamics *f* and *ff*.
- Trombone 2 (Tbn. 2):** Remains silent throughout the page.
- Bassoon (Basso):** Plays a melodic line with dynamics *f* and *ff*.
- Horn (Corno):** Plays a melodic line with dynamics *f* and *ff*.
- Trumpet 1 (Trn. 1):** Plays a melodic line with dynamics *f* and *ff*.
- Trumpet 2 (Trn. 2):** Remains silent throughout the page.
- Violoncello (Vc.):** Plays a melodic line with dynamics *f* and *ff*.
- Piano 1 (Pf 1):** Remains silent throughout the page.
- Piano 2 (Pf 2):** Plays a rhythmic accompaniment with dynamics *f* and *ff*.
- Batteries (Batt):** Plays a rhythmic accompaniment with dynamics *f* and *ff*.
- Triangle (Tri):** Plays a rhythmic accompaniment with dynamics *f* and *ff*.
- Bonghi:** Remains silent throughout the page.

66

F1 1

F1 2

F1 3

V1 1

V1 2

Clar

Sax

Ch

Cb.

Basso

Corno

Tbn. 1

Tbn. 2

Vc.

Pf 1

Pf 2

Batt

Tri

Bonghi

p

ff

p

- Clarinet (Clar):** Remains silent (indicated by a dashed line).
- Saxophone (Sax):** Remains silent (indicated by a dashed line).
- Contrabass (Cb):** Remains silent (indicated by a dashed line).
- Bassoon (Basso):** Remains silent (indicated by a dashed line).
- Trumpet (Corno):** Remains silent (indicated by a dashed line).
- Trumpet 1 (Tbn. 1):** Remains silent (indicated by a dashed line).
- Trumpet 2 (Tbn. 2):** Remains silent (indicated by a dashed line).
- Piano (Pf 1, Pf 2):** Both parts remain silent (indicated by dashed lines).
- Bass Drum (Batt):** Remains silent (indicated by a dashed line).
- Triangle (Tri):** Remains silent (indicated by a dashed line).
- Bonghi:** Remains silent (indicated by a dashed line).

Danza Slava n. 8

- Saxophone (Sax):** Remains silent throughout this section.
- Trumpets (Tbn. 1, Tbn. 2):** Remains silent throughout this section.
- Batteria (Batt):** Remains silent throughout this section.

115

Fl 1

Fl 2

Fl 3

pp

pp

pp

115

Vl 1

Vl 2

pp

pp

115

Clar

Sax

Ch

pp

divisi

Cb.

pp

115

Basso

pp

pp

115

Corno

pp

Tbn. 1

Tbn. 2

Vc.

pp

Pf 1

Pf 2

pp

115

Batt

115

Tri

pp

115

Bonghi

144

F1 1 *ff* *mf*

F1 2 *ff* *mf*

F1 3 *ff*

V1 1 *ff* *mf*

V1 2 *ff* *p*

Clar *ff* *p*

Sax *ff* *p*

Ch *ff* *p* *divisi*

Cb. *ff* *p*

Basso *ff* *p*

Corno *ff* *p*

Tbn. 1 *ff*

Tbn. 2 *ff*

Vc. *ff* *p*

Pf1 *ff* *p*

Pf2 *ff* *p*

Batt *ff*

Tri *ff*

Bonghi *ff*

154

F1 1

F1 2

F1 3

V1 1

V1 2

Clar

Sax

Ch

Cb.

Basso

Corno

Tbn. 1

Tbn. 2

Vc.

Pf 1

Pf 2

Batt

Tri

Bonghi

ff

p

mf

164

F11 *ff* *p* *mf*

F12 *ff* *p* *mf*

F13 *ff* *p* *mf*

V11 *ff* *p* *p*

V12 *ff* *p* *p*

Clar *ff* *p* *p*

Sax *ff* *p* *mf* *p*

Ch *ff* *p* *p*

Cb. *ff* *p* *p*

Basso *ff* *p* *p*

Corno *ff* *p* *p* *mf* *p*

Tbn. 1 *ff* *p*

Tbn. 2 *ff* *p*

Vc. *ff* *p* *p*

Pf1 *ff* *p* *p*

Pf2 *ff* *p*

Batt *f*

Tri *f* Triangolo

Bonghi

184

F1 1 *mf* *f*

F1 2 *mf* *f*

F1 3 *mf* *f*

V1 1 *mf* *f*

V1 2 *p* *f*

Clar *p* *f*

Sax *p* *f*

Ch *f*

Cb. *f*

Basso *f*

Corno *f*

Tbn. 1 *p* *f*

Tbn. 2

Vc. *f*

Pf 1

Pf 2 *p* *f*

Batt *p* *f*

Tri *f*

Bonghi

200

F1 1

ff

F1 2

ff

F1 3

ff

V1 1

ff

V1 2

ff

Clar

ff

Sax

ff

Ch

ff

Cb.

ff

Basso

ff

Corno

ff

Tbn. 1

ff

Tbn. 2

ff

Vc.

ff

Pf 1

ff

Pf 2

ff

Batt

ff

Tri

ff

Bonghi

ff

Triangolo

216

F1.1 *ff*

F1.2 *ff*

F1.3 *ff*

V1.1 *ff*

V1.2 *ff*

Clar *ff* *p* *ff* *p* *ff*

Sax *ff* *ff* *f*

Ch *ff* *ff* *mf*

Cb. *ff* *ff* *ff*

Basso *ff* *ff* *ff*

Corno *ff* *ff* *mf*

Tbn. 1 *ff* *ff* *ff*

Tbn. 2 *ff* *ff* *ff*

Vc. *ff* *ff* *ff*

Pf1 *ff* *ff* *mf*

Pf2 *ff* *ff* *ff*

Batt *ff* *ff* *ff*

Tri *ff* *ff* *ff*

Bonghi

222

F1 1

F1 2

F1 3

V1 1

V1 2

Clar

Sax

Ch

Cb.

Basso

Corno

Tbn. 1

Tbn. 2

Vc.

Pf 1

Pf 2

Batt

Tri

Bonghi

Detailed description of the musical score: This page contains the musical score for the 25th page of 'Danza Slava n. 8'. The score is for a full orchestra and includes a variety of instruments. The key signature is one sharp (F#), and the time signature is 2/4. The score begins at measure 222. The Flute section (F1, F2, F3) plays a melodic line with slurs and accents. The Violin section (V1, V2) provides harmonic support with sustained notes. The Clarinet and Saxophone parts have specific articulation marks. The Chorus part consists of rhythmic chords. The Contrabass, Bassoon, and Violoncello parts play sustained notes with slurs. The Horns (Corno) play chords. The Trumpets (Tbn. 1, Tbn. 2) play sustained notes with accents. The Violoncello (Vc.) part is similar to the Bassoon. The Piano (Pf 1, Pf 2) part features a rhythmic accompaniment with slurs. The Battery (Batt) part consists of sustained notes. The Triangle (Tri) part plays a rhythmic pattern. The Bonghi part is a low-frequency instrument with sustained notes.

- Clarinet:** Plays a melodic line starting on G4, marked *pp*.
- Chorus (Ch):** Plays a rhythmic accompaniment of chords, marked *pp*.
- Contra Bass (Cb.):** Plays a rhythmic accompaniment of chords, marked *pp*.
- Bassoon (Basso):** Plays a rhythmic accompaniment of chords, marked *pp*.
- Violoncello (Vc.):** Plays a rhythmic accompaniment of chords, marked *pp*.
- Piano (Pf 1, Pf 2):** Plays a rhythmic accompaniment of chords, marked *pp*.

245

Fl 1 *pp* *p* *p*

Fl 2 *pp* *p* *p*

Fl 3 *pp* *p*

VI 1

VI 2

Clar *p*

Sax

Ch

Cb.

Basso

Corno

Tbn. 1

Tbn. 2

Vc.

Pf 1 *p*

Pf 2 *p*

245

Batt

245

Tri

245

Bonghi

255

Fl 1

Fl 2

Fl 3

Vl 1

Vl 2

Clar

Sax

Ch

Cb.

Basso

Corno

Tbn. 1

Tbn. 2

Vc.

Pf 1

Pf 2

255

Batt

255

Tri

255

Bonghi

pp

pp

pp

pp

pp

268

Presto

Fl 1 *pp* *ff*

Fl 2 *pp* *ff*

Fl 3 *pp* *ff*

VI 1 *ff*

VI 2 *ff*

Clar *pp* *ff*

Sax *ff*

Ch *ff*

Cb. *ff*

Basso *ff*

Corno *ff*

Tbn. 1 *ff*

Tbn. 2 *ff*

Vc. *ff*

Pf 1 *pp* *ff*

Pf 2 *pp* *ff*

Batt *ff*

Tri *ff*

Bonghi *ff*

Danza Slava

No. 8

Antonin Dvorak

Basso

Presto
Presto

8 *ff*

6

12

18

24 *p*

30 *ff* *p*

36 *ff* *p* *p*

42

48 *mf* *p*

54 *mf* *p*

Danza Slava n. 8

2
60

66

72

78

84

89

94

99

104

109

114

119

Danza Slava n. 8

4
194

200

206

212

218

224

230

236

242

247

252

257

262

8

rall.

267

8

272

Presto

ff

Danza Slava

No. 8

Antonin Dvorak

Batteria

Presto
Presto
piatto

cassa

6

18

24

37

53

61

69

129

135

ff

f

p

ff

ff

ff

Presto
Presto
piatto

cassa

Danza Slava n. 8

2
147

160

168

185

191

201

213

219

225

273 **Presto**

Danza Slava

No. 8

Antonin Dvorak

Bonghi

Presto

ff

6

8

ff

18

24

8

8

24

ff

66

72

p

78

2

pp

84

18

pp

106

111

Danza Slava n. 8

2
116

121

Presto
Presto

pp

ff

129

135

ff

147

160

ff

195

tr

201

tr

tr *ff*

ff

ff

208

214

p

f

Presto
tr

234

7

30

pp

ff

274

Danza Slava

No. 8

Antonin Dvorak

Chitarra

Presto

Presto

8 *ff* *divisi*

6 *p*

12 *ff* *divisi*

18

24 *p* *divisi*

30 *ff* *p*

36 *ff* *p* *p*

42

48

54

Danza Slava n. 8

2
60

66

72

78

84

89

94

99

104

109

114

119

8

Danza Slava n. 8

Presto
Presto

3

124
8

129
8

135
8

141
8

147
8

153
8

159
8

165
8

171
8

177
8

183
8

189
8

ff *divisi*

p

ff *divisi*

p *divisi*

ff *p* *ff*

p *p*

f

ff

Danza Slava

No. 8

Antonin Dvorak

Clarinetto

Presto

ff

6

p

11

16

ff

21

p

26

31

ff *p*

36

ff *p*

41

p

46

mf *p*

Danza Slava n. 8

2
51

Danza Slava n. 8

135

140 *p*

145 *ff*

150

155 *p*

160

165 *ff* *p* *ff*

170 *p* *p* *mf*

175

180 *p*

185 *p*

190 *f* *ff*

Danza Slava n. 8

4

195

200

205

210

215

220

225

230

238

254

259

264

Danza Slava n. 8

269

274

Danza Slava

No. 8

Antonin Dvorak

Contrabass

Presto
Presto

ff

6

12

18

24

p

30

ff *p*

36

ff *p* *p*

42

48

54

mf *p*

mf *p*

Danza Slava n. 8

2
60

Danza Slava n. 8

Presto
Presto

124

ff

129

135

p

141

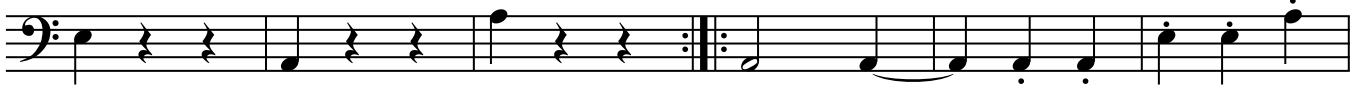

ff

147

p

153

ff

159

p

165

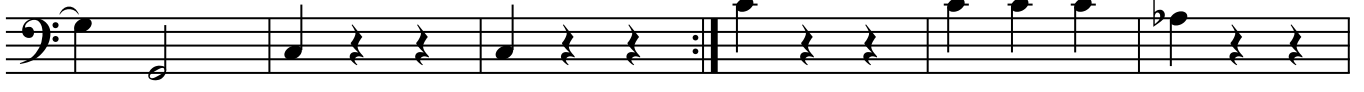

ff

171

p

p

177

mf

p

mf

183

p

f

189

ff

4
195

Danza Slava n. 8

201

207

213

219

225

231

237

243

248

253

258

pp

Danza Slava

No. 8

Corno

Presto

Presto

Danza Slava n. 8

2
60

f *ff*

66

72

78 *p* 19

103 *pp*

108 *pp*

113

118 *Presto* *pp*

123 *pp* *ff*

130

136 *p*

142 *ff*

148

154

160

166

172

178

184

190

196

202

208

214

Danza Slava n. 8

4
220

mf

226

232

p *pp* 6

243

p 29 *Presto* *pp* *ff*

276

Danza Slava

No. 8

Antonin Dvorak

Flauto 1

Presto

ff

6 *mf*

12 *ff*

18

24 *mf*

30

36 *ff* *p* *mf*

42 *ff* *p*

48

54 *mf*

Danza Slava n. 8

4
196

202

208

214

220

226

232

243

248

253

258

263

rall.

Danza Slava n. 8

268

273

Presto

pp

ff

Danza Slava

No. 8

Antonin Dvorak

Flauto 2

Presto
Presto

ff

6 *mf*

12 *ff*

18

24 *mf*

30

36 *ff* *p* *mf*

42 *ff* *p*

48

54 *mf*

Danza Slava n. 8

4

rall.

Danza Slava n. 8

268

273

Presto

ff

pp

Danza Slava

No. 8

Antonin Dvorak

Flauto 3

Presto
Presto

ff

6

mf

12

ff

18

24

4

mf

33

ff

39

mf

45

p

51

57

mf

f

Danza Slava n. 8

2
63

69

75

81

88

93

98

103

108

113

118

123

Presto
Presto

Danza Slava n. 8

3

128 *ff*

134

140 *p*

146 *ff*

152 *p* *ff*

161 *ff*

167 *mf* *p* *ff* *p*

173

179 *mf*

185

191 *f* *ff*

197 *ff*

ff *ff*

Danza Slava n. 8

4

203

ff *ff*

209

p *ff*

215

ff *ff* *ff*

221

ff *ff* *ff*

227

p

233

p

244

pp *p* *pp*

249

p

254

p

259

p

264

p *rall.*

269

pp *ff* **Presto**

Danza Slava n. 8

274

Danza Slava n. 8

2
67

73

79

104

109

114

119

Presto
Presto

128

134

140

146

152

p

Danza Slava n. 8

158

164 *ff* *p*

170 *ff* *p* *p*

176

182 8 *ff*

195

201 *ff* *ff* *ff* *ff*

207

213 *p* *ff* *ff* *ff*

219 *mf*

225

231 *p* *pp* *pp*

Danza Slava n. 8

4
237

253

258

263

268

273

Danza Slava

No. 8

Antonin Dvorak

Piano 2

Presto

Presto

69

ff

6

p

12

ff

18

24

p

30

ff

36

ff

57

p

f

63

ff

16

Danza Slava n. 8

2
75

81

105

110

115

120

125

130

136

142

148

154

160

166

187

193

199

205

211

217

223

229

235

243

Danza Slava n. 8

4
256

261

266

rall.

271

ff

276

Danza Slava

No. 8

Sax

Presto
Presto

ff

6

8

ff

18

23

p

28

33

ff

p

ff

38

p

mf

44

p

mf

p

51

mf

p

57

p

f

Danza Slava n. 8

2
62

67

72

77

84

130

135

147

152

157

162

167

174

2

180

mf *p* *mf* *p*

2

186

mf *p* *p*

191

f

196

ff

201

ff

206

ff *ff*

211

ff

p *ff*

216

ff *ff* *f*

221

226

231

p *pp*

Danza Slava n. 8

4
236

7 30 Presto *ff*

276

Danza Slava

No. 8

Triangolo

Presto
Presto 8 Triangolo

13 8

25 8 8 Triangolo 3

46 2 Triangolo

53

59

63

66 7 11 19 Triangolo

105

111

Danza Slava n. 8

2
117

123

128

mp Presto
Presto 8

Triangolo

140

152

8

8

Triangolo

3

173

2

Triangolo

180

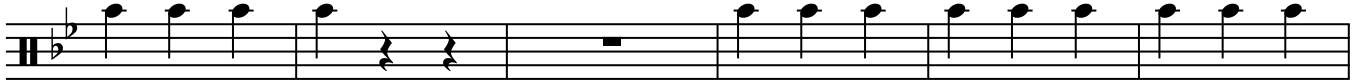

186

190

193

7

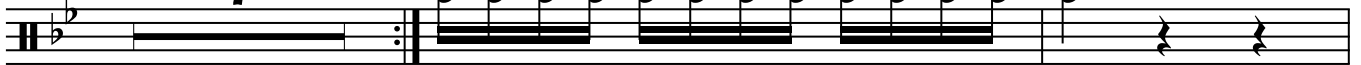

Triangolo

202

206

Danza Slava n. 8

212

216

220

223

226

230

273

Presto

p

276

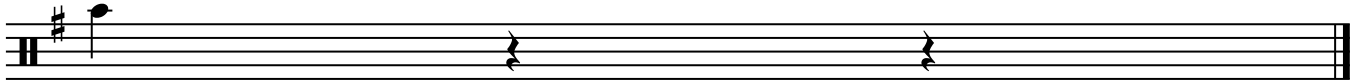

Danza Slava

No. 8

Trombone 1

Presto
Presto

ff

6

8

18

ff

24

8

36

ff

p

8

49

ff

p

54

p

60

p

66

f

ff

72

7

p

19 25

131 144

150 162

168 180

186 192

198 204

210

ff *p* *ff* *f* *ff* *p* *ff* *ff* *p* *ff*

Danza Slava n. 8

216

222

228

243

Danza Slava

No. 8

Antonin Dvorak

Trombone 2

Presto

Presto

ff

6

8

ff

18

24

8

ff

p

36

ff

p

24

65

8

8

p

84

19

25

Presto

Presto

ff

131

8

144

ff

150

8

ff

Danza Slava n. 8

2
162

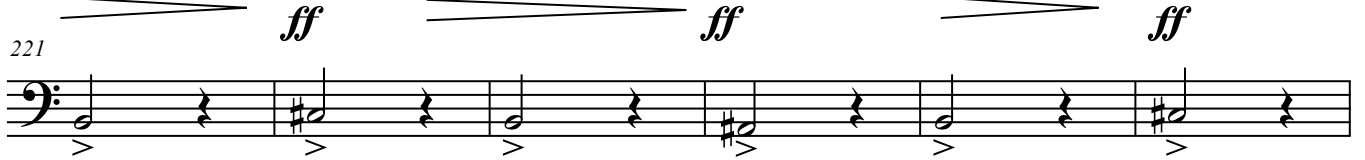
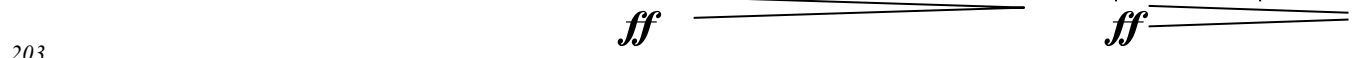

ff

Danza Slava

No. 8

Violino 1

Presto Presto

ff

6 *p*

12 *ff*

18

24 *mf*

30 *ff* *p*

36 *ff* *p* *p*

42

48 *mf* *p*

54 *mf*

Danza Slava n. 8

2
60

66 *f* *ff*

72 4

81

86 *pp* *pp*

91

96 *pp*

101

106

111

116

121 *pp* *ff* Presto 5

Danza Slava n. 8

130

136

142

p

148

154

160

166

172

178

184

190

196

Danza Slava n. 8

4

202 *b₂*

208 *ff*

214 *b₂* *p*

220 *ff*

226 *ff*

232 *p* *pp* 7

243 *pp*

248 *pp*

253

258 *pp*

263 *rall.*

268 *Presto* *ff* 5

Danza Slava

No. 8

Violino 2

Presto
Presto

ff

6 *p*

12 *ff*

18

24 *p* *mf*

30 *ff* *p*

36 *ff* *p* *p*

42 *mf*

48 *p* *p* *mf* *p* *p*

54 *mf* *p* *p*

Danza Slava n. 8

2
60

66

72

81

86

91

96

101

106

111

116

121

pp

Danza Slava n. 8

4

202

ff

208

ff

214

ff

220

ff

226

ff

232

p pp

243

pp

248

pp

253

pp

258

pp

263

pp rall.

268

5 Presto ff

Danza Slava

No. 8

Violoncello

Presto

6 *ff* *pizz.*

12 *p*

18 *ff*

24 *pizz.*

30 *p* *arco*

36 *ff* *p pizz.*

42 *ff* *p* *p*

48

54 *arco*

Danza Slava n. 8

2
60

Danza Slava n. 8

Presto

3

124

arco

129

ff

135

141

p

147

ff

153

p

159

165

ff

p

ff

171

p

p

177

183

189

f

ff

