

# MINUETTO

Johann Sebastian Bach

Trascr Vincenzo Penza

Clarinetto in Sib

Clarinetto in Sib

Clarinetto in Sib

Clarinetto basso

7

Cl. Sib

Cl. Sib

Cl. Sib

Cl. b.

14

Cl. Sib

Cl. Sib

Cl. Sib

Cl. b.

21

Cl. Sib

Cl. Sib

Cl. Sib

Cl. b.

*p* *mf*

*p* *mf*

*p* *mp* *mf*

*p* *mf*

29

Cl. Sib

Cl. Sib

Cl. Sib

Cl. b.

*f*

*f*

*f*

*f*

# MINUETTO

Johann Sebastian Bach

Trascr Vincenzo Penza

# MINUETTO

Johann Sebastian Bach

Trascr Vincenzo Penza

# MINUETTO

Johann Sebastian Bach

Trascr Vincenzo Penza

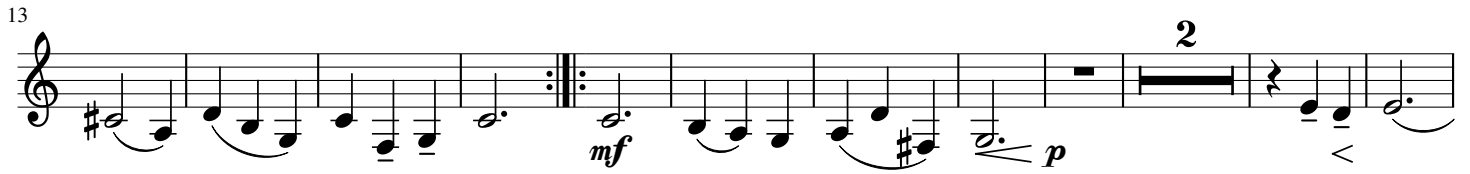
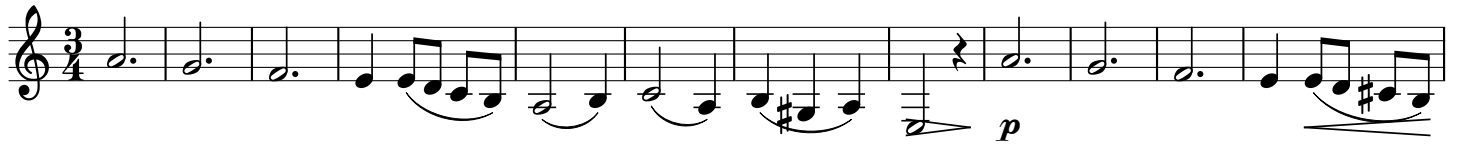

# MINUETTO

Johann Sebastian Bach

Trascr Vincenzo Penza

