

# Corale

## Jesus bleibet meine Freude

dalla Cantata n 147

J.S.Bach

Partitura

The musical score is arranged for the following instruments and voices:

- Flauto**: Treble clef, 3/4 time signature, rests throughout.
- Soprano**: Treble clef, 3/4 time signature, rests throughout, with a *f* dynamic marking at the end.
- Alto**: Treble clef, 3/4 time signature, rests throughout.
- Violino I**: Treble clef, 3/4 time signature, playing a melodic line with triplets and a *f* dynamic marking.
- Violino II**: Treble clef, 3/4 time signature, playing a rhythmic accompaniment.
- Chitarra 1**: Treble clef, 3/4 time signature, playing a rhythmic accompaniment.
- Organo**: Grand staff (treble and bass clefs), 3/4 time signature, rests throughout, with a *p* dynamic marking at the end.
- Pianoforte** (top): Grand staff, 3/4 time signature, playing a rhythmic accompaniment with *sub* and *sup* markings.
- Pianoforte** (bottom): Grand staff, 3/4 time signature, playing a rhythmic accompaniment with a *p* dynamic marking.

Fl. *mf*

S. Je sus blei bet mei ne Freu de mei nes Her zens Trost und

Alto Je sus blei bet mei ne Freu de mei nes Her zens Trost und

Vln. I

Vln. II

Chit. 1

Org.

Pf.

Pf.

17

Fl.

S

Alto

Vln. I

Vln. II

Chit. I

Org.

Pf.

Pf.

Saft

Je sus

3

(8<sup>vb</sup>)

(8<sup>vb</sup>)

Fl. <sup>25</sup>

S <sup>25</sup>  
weh ret al lem Lei de Er ist mei nes Le bens---- Kraft

Alto <sup>25</sup>  
weh ret al lem Lei de Er ist mei nes Le bens---- Kraft

Vln. I <sup>25</sup>  
3 3 3 3 3 3 3 3 3 3 3 3 3 3 3 3 3 3

Vln. II <sup>25</sup>

Chit. I <sup>25</sup>

Org. <sup>25</sup>

Pf. <sup>25</sup>  
8<sup>vb</sup>-

Pf. <sup>25</sup>

33

Fl.

S

Alto

Vln. I

Vln. II

Chit. I

Org.

Pf.

Pf.

mei ner

mei ner

(8<sup>vb</sup>)

(8<sup>vb</sup>)

3

Detailed description of the musical score: This page contains measures 33 through 38 of a musical score. The instruments and parts are: Flute (Fl.), Soprano (S), Alto, Violin I (Vln. I), Violin II (Vln. II), Chitarra I (Chit. I), Organ (Org.), and Piano (Pf.). The key signature is one sharp (F#) and the time signature is 4/4. Measure 33 starts with a treble clef and a key signature of one sharp. The Soprano and Alto parts have lyrics 'mei' and 'ner' respectively. The Violin I part has a complex triplet pattern of eighth notes. The Violin II part has a simpler eighth-note pattern. The Chitarra I part has a rhythmic pattern of eighth notes. The Organ part is mostly silent. The Piano part has an 8vb marking and a triplet in the final measure. The page number '5' is in the top right corner.

41

Fl. *Au gen Lust und Son ne mei ner See le Schatz und*

S *Au gen Lust und Son ne mei ner See le Schatz und*

Alto *Au gen Lust und Son ne mei ner See le Schatz und*

Vln. I *Au gen Lust und Son ne mei ner See le Schatz und*

Vln. II

Chit. I

Org.

Pf.

Pf. *mf*

49

Fl. *mf*

S  
Wonne darum lass ich Jesum nicht

Alto  
Wonne darum lass ich Jesum nicht

Vln. I

Vln. II

Chit. I

Org.

Pf. *p<sup>sub</sup>*

Pf. *p*

*p*

Fl. 57

S. 57  
aus dem Her zen und Ge sicht

Alto 57  
aus dem Her zen und Ge sicht

Vln. I 57

Vln. II 57

Chit. 1 57

Org. 57

Pf. 57  
(8<sup>vb</sup>)

Pf. 57  
(8<sup>vb</sup>)

The key signature is one sharp (F#) and the time signature is 4/4. The score begins at measure 65. The Flute part features a melodic line with eighth and quarter notes. The Saxophone and Alto parts are silent. The Violin I part has a complex rhythmic pattern of eighth notes with triplets. The Violin II part has a simpler eighth-note accompaniment. The Clarinet 1 part has a melodic line with eighth and quarter notes. The Organ part is silent. The Piano part has a steady accompaniment of eighth notes in both hands, with an 8<sup>vb</sup> dynamic marking. The score ends at measure 72.

# Corale

## Jesus bleibet meine Freude

dalla Cantata n 147

Alto

J.S.Bach

8  
Je sus blei bet mei ne Freude mei nes Her zens <sup>Trost</sup> und Saft

18  
6  
Je sus weh ret al lem Lei de Er ist mei nes Lebens----- Kraft

33  
7 2  
mei ner Au gen Lust und Son ne mei ner See le Schatz und Won ne

50  
2  
da rum lass ich Je sum nicht aus dem Her zen und Ge sicht

61  
11

# Corale

## Jesus bleibet meine Freude

dalla Cantata n 147

Soprano

J.S.Bach

8  
Je sus blei bet mei ne Freude mei nes Her zens Trost und Saft

18  
6  
Je sus weh ret al lem Lei de Er ist mei nes Le bens---Kraft

33  
7 2  
mei ner Au gen Lust und Son ne mei ner See le Schatz und Won ne

50  
2  
da rum lass ich Je sum nicht aus dem Her zen und Ge sicht

61  
11

# Corale

## Jesus bleibet meine Freude

dalla Cantata n 147

Flauto

J.S.Bach

8  
*mf*

18  
4

31

41

51  
*mf*

61

71

# Corale

## Jesus bleibet meine Freude

dalla Cantata n 147

Chitarra 1

J.S.Bach

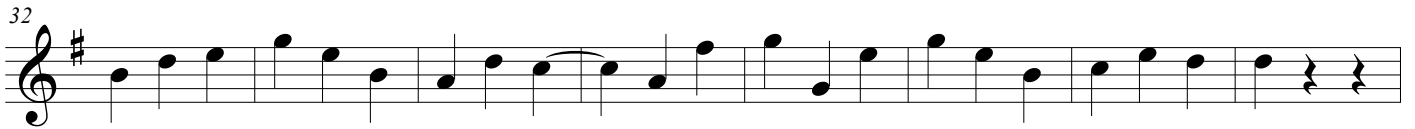
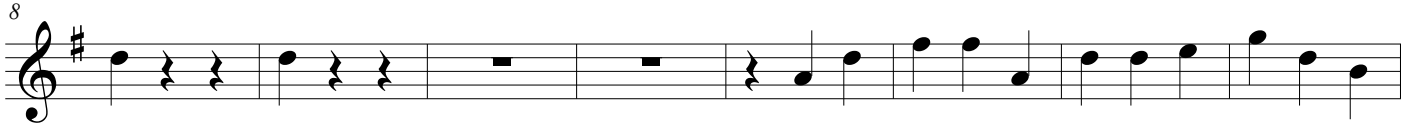

61

69

# Corale

## Jesus bleibet meine Freude

dalla Cantata n 147

Organo

J.S.Bach

Organo

8

Org.

18

6

6

Org.

33

7

2

7

2

Org.

50

2

2

Org.

61

11

11

# Corale

## Jesus bleibet meine Freude

dalla Cantata n 147

Pianoforte

J.S.Bach

Pianoforte

Pf.

Pf.

Pf.

Pf.

2  
63

Pf.

(8vb)

(8vb)

71

Pf.

(8vb)

(8vb)

# Corale

## Jesus bleibet meine Freude

dalla Cantata n 147

Pianoforte

J.S.Bach

Pianoforte

*p*

*p*

Pf.

Pf.

Pf.

Pf.

2  
51

Pf.

*p*

*p*

61

Pf.

71

Pf.

# Corale

## Jesus bleibet meine Freude

dalla Cantata n 147

Violino I

J.S.Bach

43

48

53

58

63

68

# Corale

## Jesus bleibet meine Freude

dalla Cantata n 147

Violino II

J.S.Bach

