

# L'apprendista stregone

P. Dukas  
adattamento A. Degano

2 3 4 5 6 7 8 9 10 11 12 13 14 15 16 17 18 19 20 21

Flauto Dolce

Corno in FA

Tromba in Solb

Chitarra

Piano 1

Piano 2

Tastiera 1

Tastiera 2

Fisarmonica 1

Fisarmonica 2

Violino

Violoncello

Contrabbasso

- Fl. (Flute):** Rests throughout the entire passage.
- Cor. (Cor Anglais):** Rests throughout the entire passage.
- Tr. (Trumpet):** Rests throughout the entire passage.
- A. Chit. (Alto Clarinet):** Rests throughout the entire passage.
- Fis. (Fis. I):** Rests throughout the entire passage.
- Fis. (Fis. II):** Rests throughout the entire passage.
- VI. 1 (Viola 1):** Rests throughout the entire passage.

39 40 41 42 43 44 45 46 47 48 49 50 51 52 53

Fl.

Cor.

Tr.

A. Chit.

Pf

Pf

Keyb

Keyb

Fis.

Fis.

VI. 1

Vlc.

Cb.

Fl.

Cor.

Tr.

A. Chit.

Pf

Pf

Keyb

Keyb

Fis.

Fis.

VI. 1

Vlc.

Cb.

69 70 71 72 73 74 75 76 77 78 79 80 81 82 83 84

Fl.

Cor.

Tr.

A. Chit.

Pf

Pf

Keyb

Keyb

Fis.

Fis.

VI. I

Vlc.

Cb.

Fl.

Cor.

Tr.

A. Chit. 

Si Do Si Si Do Si Si Si Do Si Do Si Mim

Pf

Pf

Keyb

Keyb

Fis.

Fis.

VI. I

Vlc.

Cb.

102 103 104 105 106 107 108 109 110 111 112 113 114 115 116 117

Fl.

Cor.

Tr.

A. Chit.

Pf

Pf

Keyb

Keyb

Fis.

Fis.

VI. 1

Vlc.

Cb.

Mim 0 300

Mim 0 300

Lam 32 0

Mim 0 300

Mim 0 300

Lam 32 0

Detailed description of the musical score: This page contains measures 102 through 117 of a musical score. The instruments are Flute (Fl.), Cor Anglais (Cor.), Trumpet (Tr.), Acoustic Guitar (A. Chit.), Piano (Pf), Keyboard (Keyb), and Violins/Celli (VI. 1, Vlc., Cb.). The score is written in G major (one sharp) and 4/4 time. The Flute part has a melodic line with some rests. The Cor Anglais part has a similar melodic line. The Trumpet part has a rhythmic pattern of eighth notes. The Acoustic Guitar part has a simple bass line with some chords. The Piano part has a complex texture with both hands playing. The Keyboard part has a simple bass line. The Violins and Celli parts have a rhythmic pattern of eighth notes. There are six guitar chord diagrams labeled 'Mim 0 300', 'Lam 32 0', and 'Mim 0 300' interspersed in the Acoustic Guitar part.

118 119 120 121 122 123 124 125 126 127 128 129

Fl.

Cor.

Tr.

A. Chit.

Pf

Pf

Keyb

Keyb

Fis.

Fis.

VI. 1

Vlc.

Cb.

Mim

Lam

Do<sup>7</sup>

La<sup>#o7</sup>

La

La<sup>#o7</sup>

La<sup>#o7</sup>

130 131 132 133 134 135 136 137 138 139 140 141 142

Fl.

Cor.

Tr.

A. Chit.

Pf

Pf

Keyb

Keyb

Fis.

Fis.

VI. 1

Vlc.

Cb.

Flauto Dolce

# L'apprendista stregone

P.Dukas  
adattamento A.Degano

88 89 90 91 92 93 94 95 96

97 98 99 104 105 106 107 108 109 110 112

5 2

113 114 115 116 117 118 119 120 121 122

123 124 125 126 127 128 129 130 131 132

133 134 135 136 137 138 139 140 141 142

Corno in FA

# L'apprendista stregone

P.Dukas  
adattamento A.Degano

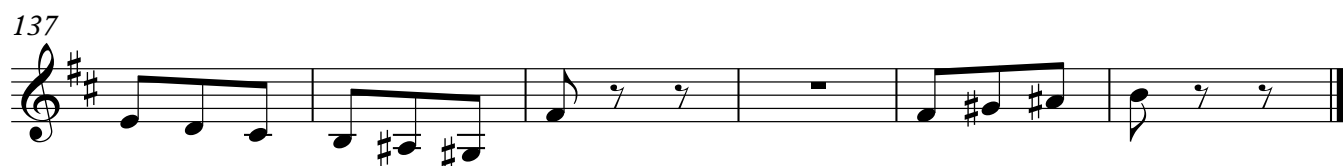

Tromba in SI $\flat$

# L'apprendista stregone

P.Dukas  
adattamento A.Degano

85 86 87 88 89 90 91 92 93 94

95 96 97 98 99 104 105 106 107 108 109 110

5 2

112 113 114 115 116 117 118 119 120 121 122 123 124

125 126 127 128 129 130 131 132

133 134 135 136 137 142

5

# L'apprendista stregone

P.Dukas  
adattamento A.Degano

85

86 Si 87 Do 88 Si 89 Si 90 Do 91 Si 92 Si 93 Si 94 Do

85 86 87 88 89 90 91 92 93 94

95 Si 96 Do 97 Si 98 Mim 99

112 Mim 113 Mim 114 Lam 115 Mim 116 Mim 117 Lam

13

95 96 97 98 99 112 113 114 115 116 117

118 Mim 119 Mim 120 Lam 121 Mim 122 Mim 123 Mim 124 Lam 125 Do<sup>7</sup> 126 La<sup>#07</sup> 127 La 128 La<sup>#07</sup> 129 La<sup>#07</sup>

118 119 120 121 122 123 124 125 126 127 128 129

130 La<sup>07</sup> 131 Fa 132 La<sup>7</sup> 133 Mim 134 Sib 135 Fa<sup>#07</sup> 136 Mib 137

2 139 Si 140 2 142

130 131 132 133 134 135 136 137 2 139 140 2 142

# L'apprendista stregone

P.Dukas  
adattamento A.Degano

30 31 32 33 34 35 36 37 38

30 30 30 30

39 40 41 42 43 44 45 46 47 48

30 30

49 50 51 52 53 54 55 56 57 58

30 30

Piano 1, Piano 2

59 42 101 102 103 104 105 106 107 108 109

110 111 112 113 114 115 116 117 118 119

120 121 122 123 124 125 126 127 128

Piano 1, Piano 2

129 130 131 132 133 134 135

136 137 138 139 140 141 142

# L'apprendista stregone

Piano 2

P.Dukas  
adattamento A.Degano

30 31 32 33 34 35 36 37 38

30

30

39 40 41 42 43 44 45 46 47 48

39

49 50 51 52 53 54 55

49

56 57 58 59 53

53

53

Piano 2

112 113 114 115 116 117 118 119 120 121 122 123

124 125 126 127 128 129 130 131 132

133 134 135 136 137 138 139 140 141 142

# L'apprendista stregone

P.Dukas  
adattamento A.Degano

# L'apprendista stregone

P.Dukas  
adattamento A.Degano

30 31 32 33 34 35 36 37 38

39 40 41 42 43 44 45 46 47 48 49 50

51 52 53 59 112 113 114 115 116 117

118 119 120 121 122 123 124 125 126 127 128 129

130 131 132 133 134 135 136

137 138 139 140 141 142

# L'apprendista stregone

P.Dukas  
adattamento A.Degano

57 58 59 60 61 62 63 64

65 66 67 68 69 70 71 72 73 74

75 76 77 78 79 80 81 82 83 84

85 86 87 25 112 113 114 115 116 117

118 119 120 121 122 123 124 125 126 127

128 129 130 131 132 133 134 135

136 137 138 139 140 141 142

# L'apprendista stregone

P.Dukas  
adattamento A.Degano

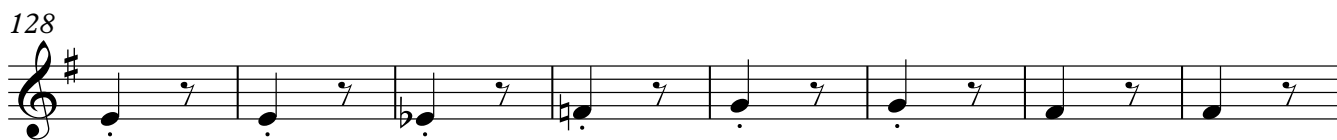

Violino

# L'apprendista stregone

P.Dukas  
adattamento A.Degano

97 98 99 100 101 102 10 112

113 114 115 116 117 118 119 120 121 122

123 124 125 126 127 128 129 130 131 132

133 134 135 136 137 138 139 140 141 142

Violoncello

# L'apprendista stregone

P.Dukas  
adattamento A.Degano

5 5 4

21 4

35

47 6

63

75 30

114

126

135

Contrabbasso

# L'apprendista stregone

P.Dukas  
adattamento A.Degano

2 5 7 8 5 13 14 15 4 19 20

21 4 25 26 27 28 29 30 31 32 33 34

35 36 37 38 39 40 41 42 43 44 45 46

47 48 49 50 51 52 53 6 59 60 61 62

63 64 65 66 67 68 69 70 71 72 73 74

75 76 77 78 79 80 81 30 111 112 113

114 115 116 117 118 119 120 121 122 123 124 125

126 127 128 129 130 131 132 133 134

135 136 137 138 139 140 141 142