

Minuetto

J.S. Bach

- Flauto**: Two flutes, both in G major. The first flute has a more active melodic line, while the second flute provides a more harmonic accompaniment.
- Clarinetto in Sib**: A clarinet in B-flat major, which is transposed to G major for this arrangement.
- Chitarra classica**: Two classical guitars, both in G major. The first guitar has a more active melodic line, while the second guitar provides a more harmonic accompaniment.
- Glockenspiel**: A glockenspiel part, which is a rhythmic accompaniment.

7

Fl. Fl. Cl. Sib Chit. cl. Chit. cl. Glk. Pf.

14

Fl. Fl. Cl. Sib. Chit. cl. Chit. cl. Glk. Pf.

Fl. #

Fl. #

Cl. Sib ##

Chit. cl. #

Chit. cl. #

Glk. #

Pf. #

Fl. Fl. Cl. Sib. Chit. cl. Chit. cl. Glk. Pf.

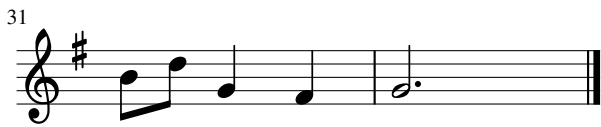

Clarinetto in Sib

Minuetto

J.S. Bach

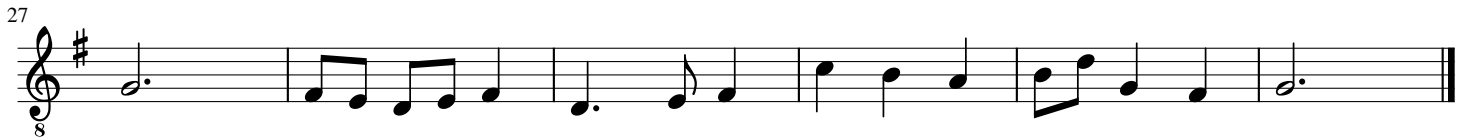

Piano

Minuetto

J.S. Bach

14

25
