

NORMA

Ouverture

Vincenzo Bellini

Allegro maestoso e deciso ♩ = 128

Flauto 1 *ff* *pp* *ff*

Flauto 2 *ff* *ff*

Clarinetto in Si♭ 1 *ff* *pp* *ff*

Clarinetto in Si♭ 2 *ff* *pp* *ff*

Gran Cassa e Piatti *ff* *ff*

Rullante *f* *f*

Piano 1 *ff* *pp* *ff*

Piano 2 *ff* *ff*

Chitarra 1 *f* *Gm* *D* *Gm* *D* *Gm* *D* *ff*

Chitarra 2 *ff* *ff*

Basso Elettrico *ff* *ff*

Violino 1 *ff* *ff*

Violino 2 *ff* *ff*

Violoncello *ff* *ff*

Allegro maestoso e deciso ♩ = 128

8

Fl. *pp* *ff*

Cl. *pp* *ff*

Perc. *ff*

Cb. Tamb. *f*

Pf *pp* *ff*

Pf *ff*

Chit. 1 *ff*

Chit. 2 *ff*

El. Basso *ff*

Vi. 1 *ff*

Vi. 2 *ff*

Vlc. *ff*

Chord diagrams for Chit. 1: F, Bb, F, Cm, F7, Bb, Eb, A°, D.

14

Solo *pp a piacere* Lento

Tutti *ff*

Solo *pp a piacere*

Tutti *ff*

Perc. *ff*

Cb. Tamb. *ff*

Pf *ppp* *ff*

Pf *ff*

Chit. 1 *Gm* *ff* *Eb* *Bb* *Cm* *Gm*

Chit. 2 *ppp* *ff*

El. Basso *ppp* *ff*

Vi. 1 Lento *ppp* *ff*

Vi. 2 *ppp* *ff*

Vlc. *ppp* *ff*

21

Fl. 1 *ff*

Fl. 2 *ff*

Cl. 1 *ff*

Cl. 2 *ff*

Perc. *ff*

Cb. Tamb. *ff*

Pf *ff*

Pf *ff*

Chit. 1 *ff*

Chit. 2 *ff*

El. Basso *ff*

Vl. 1 *ff*

Vl. 2

Vlc. *ff*

Chord diagrams: $F\#m$, Gm

Measure 25: $F\#m$, Gm

26

The musical score consists of the following parts:

- Chit. 1:** Chordal accompaniment with guitar diagrams for D, Gm, C#o, Eo7, G°/Bb, and Eo7.
- VI. 2:** Violin II line.

31

Fl. *pp*

Cl. *pp*

Perc. *pp*

Cb. Tamb. *pp sottovoce*

Pf *pp*

Pf *pp*

Chit. 1 *D*

Chit. 2 *pp*

El. Basso *pp*

Vi. 1 *pp*

Vi. 2 *pp*

Vlc. *pp*

37

Fl. (Two staves)

Cl. (Two staves)

Perc. (Two staves)

Cb. Tamb. (Two staves)

Pf. (Two staves)

Chit. 1 (Two staves)

Chit. 2 (Two staves)

El. Basso (Two staves)

Vi. 1 (Two staves)

Vi. 2 (Two staves)

Vlc. (Two staves)

42

Fl.

Fl.

Cl.

Cl.

Perc.

Cb. Tamb.

Pf

Pf

Chit. 1

Chit. 2

El. Basso

Vi. 1

Vi. 2

Vlc.

G⁰⁷

46

Fl. *ff* *mf*

Cl. *ff* *mf*

Perc. *ff*

Cb. Tamb. *ff*

Pf *ff* *mf*

Chit. 1 *ff* Gm D G

Chit. 2 *ff*

El. Basso *ff*

VI. 1 *ff* 4 3 1 2 1 *pizz.*

VI. 2 *ff*

Vlc. *ff*

51

Fl. *solo*
p

Cl. *solo*
p

Perc.

Cb. Tamb.

Pf

Pf

Chit. 1
p D7
G

Chit. 2

El. Basso

Vi. 1

Vi. 2

Vlc. *pizz.*

58

Fl. *cresc.* **Tutti**

Fl.

Cl. *cresc.* **Tutti**

Cl. *cresc.*

Perc.

Cb. Tamb.

Pf

Pf

Chit. 1

Chit. 2

El. Basso

Vi. 1

Vi. 2

Vlc.

65

Fl. 1: Active melodic line with eighth and sixteenth notes, including trills and slurs.

Fl. 2: Mostly rests with occasional eighth notes.

Cl. 1: Active melodic line with eighth notes and slurs.

Cl. 2: Active melodic line with eighth notes and slurs.

Perc.: Empty staff.

Cb. Tamb.: Empty staff.

Pf (Grand Staff): Bass clef has eighth notes; treble clef has chords and rests.

Pf (Grand Staff): Treble clef has eighth notes; bass clef has rests.

Chit. 1: Empty staff.

Chit. 2: Simple melodic line with quarter notes.

El. Basso: Simple melodic line with quarter notes.

Vi. 1: Active melodic line with eighth notes.

Vi. 2: Active melodic line with eighth notes.

Vlc.: Active melodic line with eighth notes.

72

The musical score is arranged in a system with the following parts from top to bottom:

77

Fl. *cresc.* *cresc. sempre*

Fl. *cresc.* *cresc. sempre*

Cl. *cresc.* *cresc. sempre*

Cl. *cresc.* *cresc. sempre*

Perc. *cresc.* *cresc. sempre*

Cb. Tamb.

Pf *cresc.* *cresc. sempre*

Pf *cresc.* *cresc. sempre*

Chit. 1

Chit. 2 *cresc.* *cresc. sempre*

El. Basso *cresc.* *cresc. sempre*

VI. 1 *cresc.* *cresc. sempre*

VI. 2 *cresc.* *cresc. sempre*

Vlc. *cresc.* *cresc. sempre*

81

Fl. *mf*

Fl. *f* *ff*

Cl. *f* *ff* *mf*

Cl. *f* *ff* *mf*

Perc. *f* *ff*

Cb. Tamb.

Pf. *f* *ff* *mf*

Pf. *f* *ff* *mf*

Chit. 1 *F* *Bb* *F* *ff*

Chit. 2 *f* *ff*

El. Basso *f* *ff*

VI. 1 *f* *ff* *pizz.*

VI. 2 *f* *ff* *pizz.*

Vlc. *f* *ff* *pizz.*

93

Fl. 1

Fl. 2

Cl. 1

Cl. 2

Perc.

Cb. Tamb.

Pf

Pf

Chit. 1

Chit. 2

El. Basso

VI. 1

VI. 2

Vlc.

p

2 2

3 3 3

4

101

Fl. (top two staves)
Cl. (middle two staves)
Perc. (Percussion)
Cb. Tamb. (Cymbal/Tam-tam)
Pf (Piano, grand staff)
Chit. 1 (Chitarra)
Chit. 2 (Chitarra)
El. Basso (Electric Bass)
Vl. 1 (Violin)
Vl. 2 (Viola)
Vlc. (Violoncello)

113

Fl. *pp* *f*

Fl.

Cl. *pp* *f*

Cl.

Perc.

Cb. Tamb. *pp* *f*

Pf *f*

Pf *f*

Chit. 1 C⁹/F[#] Dm

Chit. 2 *f*

El. Basso *f*

Vi. 1 *f*

Vi. 2 *f*

Vlc. *f*

118

Fl. *ff*

Cl. *ff*

Perc. *ff*

Cb. Tamb. *ff*

Pf. *ff*

Chit. 1

Chit. 2 *ff*

El. Basso *ff*

Vi. 1 *ff*

Vi. 2 *ff*

Vlc. *ff*

Chord diagrams for Chit. 1: Eb, A°, Gm, D7, Gm, A°, Gm, D7, Gm, A°, Gm, D7.

124

Fl. 1 *p* *cresc.* *rinforzando sempre*

Fl. 2 *p* *cresc.* *rinforzando sempre*

Cl. 1 *p* *cresc.* *rinforzando sempre*

Cl. 2 *p* *cresc.* *rinforzando sempre*

Perc. *p*

Cb. Tamb. *p* *cresc.* *rinforzando sempre*

Pf *p* *cresc.* *rinforzando sempre*

Pf *p* *cresc.* *rinforzando sempre*

Chit. 1 *p* *cresc.* *rinforzando sempre*

Chit. 2 *p* *cresc.*

El. Basso *p* *cresc.*

Vi. 1 *p* *cresc.* *rinforzando sempre*

Vi. 2 *p* *cresc.* *p* *cresc.*

Vlc. *p* *cresc.*

Chord diagrams for Chit. 1:

- Gm
- A°
- Gm
- D7
- E°

133

The musical score consists of the following parts:

NORMA

Ouverture

Vincenzo Bellini

Allegro maestoso e deciso ♩ = 128

ff pp ff

7 pp ff

13 Solo Lento Tutti I tempo ♩ = 128
pp a piacere 3 3 ff

19 ff

25 ff

31 pp 6

42 ff

49 mf

56 solo p

63 Tutti cresc.

70 ff

76 p cresc. cresc. sempre

81

mf

87

94

p

101

107

5

pp

117

f *ff*

124

p *cresc.* *rinforzando sempre* *ff*

130

ff

134

Flauto 2

NORMA

Ouverture

Vincenzo Bellini

Allegro maestoso e deciso ♩ = 128

ff

6

ff

11

ff

Lento

17 I tempo ♩ = 128

ff *ff*

24

ff

33

ff

47

ff

55

ff

61

ff

65

70

70

ff

76

76

p *cresc.* *cresc. sempre*

80

80

f *ff*

87

87

pp

96

96

103

103

107

107

ff

120

120

p *cresc.*

126

126

rinforzando sempre *ff*

133

133

ff

Clarinetto in SI \flat 1

NORMA

Ouverture

Vincenzo Bellini

Allegro maestoso e deciso $\text{♩} = 128$

ff *pp*

6

ff *pp*

11

ff *pp a piacere* Solo Lento

I tempo $\text{♩} = 128$

16

ff Tutti

21

ff

27

ff

32

ff

35

pp 2

41

ff

48

mf

54

p solo

60

cresc. Tutti

66

71

ff

76

p *cresc.* *cresc. sempre*

80

f *ff*

84

mf

89

p

95

101

106

pp

112

120

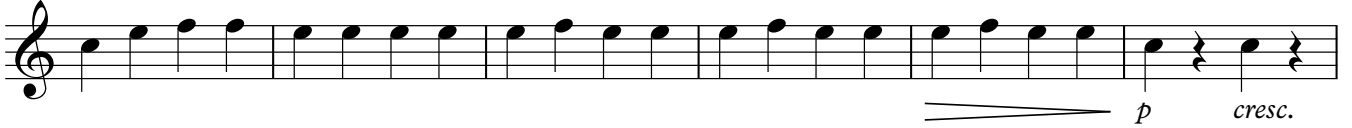

126

130

133

NORMA

Ouverture

Vincenzo Bellini

Allegro maestoso e deciso $\text{♩} = 128$

Clarinetto in SI \flat 2

64 *cresc.*

70 **4** *p*

78 *cresc.* *cresc. sempre* *f* *ff*

83 *mf*

89 **6**

100

106 **2** *pp*

114 *pp* *f* *ff*

121 *p* *cresc.* *rinforzando sempre*

127 *ff*

133 *ff*

NORMA

Ouverture

Vincenzo Bellini

Allegro maestoso e deciso ♩ = 128

ff

8

15

Lento I tempo ♩ = 128

ff

23

3

ff

35

11

22

pp

ff

ff

73

2

p

cresc.

cresc. sempre

80

24

f

ff

107

10

ff

122

3

p

ff

132

ff

Rullante

NORMA

Ouverture

Vincenzo Bellini

Allegro maestoso e deciso ♩ = 128

7

f *f*

13

f

20

Lento I tempo ♩ = 128

ff

29

ff *f*

36

pp sottovoce

41

ff

47

ff

72

21

72

ff **4** **29** *p*

Rullante

107

pp *pp*

112

pp

117

f *ff*

122

p *cresc.* *rinforzando sempre*

129

ff

133

ff

NORMA

Ouverture

Vincenzo Bellini

Allegro maestoso e deciso ♩ = 128

ff pp

6

ff pp

11

Lento

ff ppp

I tempo ♩ = 128

16

ff ff

22

ff ff

28

34

38

42

46

50

56

61

66

71

ff

75

p *cresc.*

79

cresc. sempre *f* *ff*

cresc. sempre

f

ff

83

88

93

98

103

107

111

115

119

125

129

133

NORMA

Ouverture

Vincenzo Bellini

Allegro maestoso e deciso ♩ = 128

ff *ff* *ff*

7

ff

13

Lento

I tempo ♩ = 128

ff *ff*

19

ff

25

ff

30

ff

10

10

45

ff

mf

ff

52

p

11

11

68

ff

11

74

p

cresc.

p

cresc.

79

cresc. sempre *f* *ff*

84

mf *pp* *f* *ff*

90

11 **11**

105

9 **9** *f* *ff*

119

124

p *cresc.* *rinforzando sempre*

129

ff

ff

134

NORMA

Allegro maestoso e deciso ♩ = 128 **Ouverture**

Vincenzo Bellini

Chitarra 1

NORMA

Ouverture

Vincenzo Bellini

Allegro maestoso e deciso ♩ = 128

ff ff

9 Lento

ff ppp

17 I tempo ♩ = 128

ff ff

24

ff

31

pp

39

pp

46

ff

53

ff

59

65

72

ff

79

p *cresc.*

2

cresc. sempre *f* *ff*

87

94

101

107

pp

114

f *ff*

121

p *cresc.*

129

ff *ff*

134

NORMA

Ouverture

Vincenzo Bellini

Allegro maestoso e deciso ♩ = 128

ff

9

ff

Lento

ppp

17

I tempo ♩ = 128

ff

ff

24

ff

31

pp

39

pp

46

ff

53

pp

59

pp

65

72

ff *p* *cresc.*

79

cresc. sempre *f* *ff*

2

87

pp

94

101

107

pp

114

f *ff*

121

p *cresc.*

129

ff *ff*

134

Violino 1

NORMA

Ouverture

Vincenzo Bellini

Allegro maestoso e deciso ♩ = 128

ff

8

ff

15

Lento

I tempo ♩ = 128

ppp

ff

ff

22

ff

ff

28

34

pp

40

45

ff

pizz.

51

58

65

72 arco
ff

78

cresc. cresc. sempre

83

pizz.

90

pp

97

105

arco
pp

111

116

f ff

122

p cresc. rinforzando sempre

129

ff

133

ff

Violino 2

NORMA

Ouverture

Vincenzo Bellini

Allegro maestoso e deciso ♩ = 128

7

13

Lento I tempo ♩ = 128

19

25

31

45

49

57

65

71

arco

ff

p

77

cresc.

cresc. sempre

f

ff

83

2

pp

94

101

107

pp

113

f

ff

119

125

p

cresc.

p

cresc.

ff

132

ff

Violoncello

NORMA

Ouverture

Vincenzo Bellini

Allegro maestoso e deciso ♩ = 128

ff

ff

8

ff

I tempo ♩ = 128

15

ppp Lento

ff

ff

24

ff

32

pp

38

ff

43

ff

49

pizz.

56

60

65

72 arco

ff

p —————

77

82

—————

cresc.

cresc. sempre

f

2

pizz.

90 *ff*

pp

96

102

107

arco

pp

112

117

f

ff

122

p

cresc.

129

ff

133

ff