

# Farandole ( Arlesienne Suite n.2)

G.Bizet  
Arr. Silvio Rossomando

♩=120

The musical score is arranged in systems. The first system includes:

- Clarinet in Eb
- Clarinet in Bb 1
- Clarinet in Bb 2
- Clarinet in Bb 3
- Soprano Saxophone 1
- Soprano Saxophone 2
- Alto Saxophone
- Alto Saxophone 1
- Alto Saxophone 2
- Alto Saxophone 3
- Tenor Saxophone
- Baritone Saxophone

The second system includes:

- Trumpet in Bb 1
- Trumpet in Bb 2
- Flugelhorn
- Trombone
- Euphonium

The third system includes:

- Timpani
- Bass Drum
- Cymbals
- Snare Drum
- Tambourine
- Marimba

6

Woodwinds and Saxophones:  
Eb Cl.  
Cl.  
Cl.  
Cl.  
Sop. Sax.  
Sop. Sax.  
Alto Sax.  
Alto Sax.  
Alto Sax.  
Alto Sax.  
Ten. Sax.  
Bari. Sax.

Brass:  
Tpt.  
Tpt.  
Flug.  
Tbn.  
Euph.

Percussion:  
Timp.  
B. D.  
Cym.  
S. D.  
Tamb.  
Mar.

12

rit. . . . .

Eb Cl.   
 Cl.   
 Cl.   
 Cl.   
 Sop. Sax.   
 Sop. Sax.   
 Alto Sax.   
 Alto Sax.   
 Alto Sax.   
 Alto Sax.   
 Ten. Sax.   
 Bari. Sax.

Tpt.   
 Tpt.   
 Flug.   
 Tbn.   
 Euph.   
 Timp.

rit. . . . .

B. D.   
 Cym.   
 S. D.   
 Tamb.   
 Mar.

17 ♩=140

Eb Cl.   
 Cl.   
 Cl.   
 Cl.   
 Sop. Sax.   
 Sop. Sax.   
 Alto Sax.   
 Alto Sax.   
 Alto Sax.   
 Alto Sax.   
 Ten. Sax.   
 Bari. Sax.

Tpt.   
 Tpt.   
 Flug.   
 Tbn.   
 Euph.   
 Timp.

♩=140

B. D.   
 Cym.   
 S. D.   
 Tamb.   
 Mar.

26

**Woodwinds:**  
Eb Cl.: Rests throughout.  
Cl.: Active melodic line with eighth and sixteenth notes.  
Sop. Sax.: Active melodic line with eighth and sixteenth notes.  
Alto Sax.: Rests throughout.  
Ten. Sax.: Active melodic line with eighth notes.  
Bari. Sax.: Active melodic line with eighth notes.

**Brass:**  
Tpt.: Rests throughout.  
Flug.: Rests throughout.  
Tbn.: Rests throughout.  
Euph.: Active melodic line with eighth notes.

**Percussion:**  
B. D.: Rests throughout.  
Cym.: Rests throughout.  
S. D.: Active rhythmic pattern of eighth notes.  
Tamb.: Active rhythmic pattern of eighth notes.  
Mar.: Rests throughout.

**Dynamic:** *pp* (pianissimo) is indicated in the Alto Sax. part.

This musical score page, labeled '6' and '36', contains the following parts:

- Woodwinds:**
- Brass:**
- Percussion:**
  - B. D.:** Drum set, all parts have whole rests.
  - Cym.:** Cymbal, all parts have whole rests.

45

45

Eb Cl.

Cl.

Cl.

Cl.

Sop. Sax.

Sop. Sax.

Alto Sax.

Alto Sax.

Alto Sax.

Ten. Sax.

Bari. Sax.

Tpt.

Tpt.

Flug.

Tbn.

Euph.

Timp.

B. D.

Cym.

S. D.

Tamb.

Mar.

*pp*

*pp*

64

84

Woodwinds:  
Eb Cl. (Melodic line, *f*)  
Cl. (Melodic line, *f*)  
Cl. (Rhythmic accompaniment)  
Cl. (Rhythmic accompaniment)  
Sop. Sax. (Melodic line, *f*)  
Sop. Sax. (Melodic line, *f*)  
Alto Sax. (Melodic line, *f*)  
Alto Sax. (Melodic line, *f*)  
Alto Sax. (Rhythmic accompaniment)  
Alto Sax. (Sustained notes)  
Ten. Sax. (Rhythmic accompaniment, *f*)  
Bari. Sax. (Rhythmic accompaniment, *f*)

Brass:  
Tpt. (Sustained notes, *f*)  
Tpt. (Sustained notes, *f*)  
Flug. (Sustained notes, *f*)  
Tbn. (Sustained notes, *f*)  
Euph. (Rhythmic accompaniment, *f*)  
Timp. (Rhythmic accompaniment, *f*)

Percussion:  
B. D. (Sustained notes)  
Cym. (Sustained notes)  
S. D. (Rhythmic accompaniment)  
Tamb. (Rhythmic accompaniment)  
Mar. (Melodic line, *f*)

104

This musical score is for a jazz ensemble, page 14, rehearsal mark 115. The score is written for the following instruments:

- Woodwinds:** Eb Clarinet, Clarinet (3 parts), Soprano Saxophone (2 parts), Alto Saxophone (4 parts), Tenor Saxophone, Bari. Saxophone.
- Brass:** Trumpet (2 parts), Flugelhorn, Trombone, Euphonium.
- Drums:** Timpani, Bass Drum (B. D.), Cymbal (Cym.), Snare Drum (S. D.), Tambourine (Tamb.), Maracas (Mar.).

124

Instrument list and part details:

- Eb Cl.**: Treble clef, 3 sharps, starts with a sixteenth-note run.
- Cl.**: Treble clef, 3 sharps, starts with a quarter rest.
- Sop. Sax.**: Treble clef, 3 sharps, starts with a sixteenth-note run.
- Alto Sax.**: Treble clef, 3 sharps, starts with a quarter rest.
- Ten. Sax.**: Treble clef, 3 sharps, starts with a quarter rest.
- Bari. Sax.**: Treble clef, 3 sharps, starts with a quarter rest.
- Tpt.**: Treble clef, 3 sharps, mostly rests.
- Flug.**: Treble clef, 3 sharps, starts with a quarter rest.
- Tbn.**: Bass clef, 3 sharps, mostly rests.
- Euph.**: Treble clef, 3 sharps, mostly rests.
- Timp.**: Bass clef, mostly rests.
- B. D.**: Drum set, mostly rests.
- Cym.**: Drum set, mostly rests.
- S. D.**: Drum set, starts with a snare pattern.
- Tamb.**: Drum set, starts with a tambourine pattern.
- Mar.**: Drum set, mostly rests.

145

162

169

**Woodwinds:**  
Eb Cl. (E-flat Clarinet)  
Cl. (Clarinet)  
Cl. (Clarinet)  
Cl. (Clarinet)  
Sop. Sax. (Soprano Saxophone)  
Sop. Sax. (Soprano Saxophone)  
Alto Sax. (Alto Saxophone)  
Alto Sax. (Alto Saxophone)  
Alto Sax. (Alto Saxophone)  
Alto Sax. (Alto Saxophone)  
Ten. Sax. (Tenor Saxophone)  
Bari. Sax. (Baritone Saxophone)

**Brass:**  
Tpt. (Trumpet)  
Tpt. (Trumpet)  
Flug. (Flugelhorn)  
Tbn. (Trombone)  
Euph. (Euphonium)  
Timp. (Timpani)

**Percussion:**  
B. D. (Bass Drum)  
Cym. (Cymbal)  
S. D. (Snare Drum)  
Tamb. (Tambourine)  
Mar. (Maracas)

**Dynamic Markings:** *ff* (fortissimo) is used frequently throughout the score, particularly in the woodwind and saxophone sections.

176

185

- Woodwinds:** Eb Cl. (E-flat Clarinet), Cl. (Clarinet), Sop. Sax. (Soprano Saxophone), Alto Sax. (Alto Saxophone), Ten. Sax. (Tenor Saxophone), and Bari. Sax. (Baritone Saxophone).
- Brass:** Tpt. (Trumpet), Flug. (Flugelhorn), Tbn. (Tuba), and Euph. (Euphonium).
- Percussion:** B. D. (Bass Drum), Cym. (Cymbal), S. D. (Snare Drum), Tamb. (Tambourine), and Mar. (Maracas).

194

Instrument parts listed on the left side of the score:

- Eb Cl.
- Cl.
- Cl.
- Cl.
- Sop. Sax.
- Sop. Sax.
- Alto Sax.
- Alto Sax.
- Alto Sax.
- Alto Sax.
- Ten. Sax.
- Bari. Sax.
- Tpt.
- Tpt.
- Flug.
- Tbn.
- Euph.
- Timp.
- B. D.
- Cym.
- S. D.
- Tamb.
- Mar.

**Woodwinds:**  
Eb Cl. (Measures 203-204)  
Cl. (Measures 203-204)  
Cl. (Measures 203-204)  
Cl. (Measures 203-204)  
Sop. Sax. (Measures 203-204)  
Sop. Sax. (Measures 203-204)  
Alto Sax. (Measures 203-204)  
Alto Sax. (Measures 203-204)  
Alto Sax. (Measures 203-204)  
Alto Sax. (Measures 203-204)  
Ten. Sax. (Measures 203-204)  
Bari. Sax. (Measures 203-204)

**Brass:**  
Tpt. (Measures 203-204)  
Tpt. (Measures 203-204)  
Flug. (Measures 203-204)  
Tbn. (Measures 203-204)  
Euph. (Measures 203-204)

**Percussion:**  
Timp. (Measures 203-204)  
B. D. (Measures 203-204)  
Cym. (Measures 203-204)  
S. D. (Measures 203-204)  
Tamb. (Measures 203-204)  
Mar. (Measures 203-204)

213

- Woodwinds:** Eb Cl. (E-flat Clarinet), Cl. (Clarinet), Sop. Sax. (Soprano Saxophone), Alto Sax. (Alto Saxophone), Ten. Sax. (Tenor Saxophone), and Bari. Sax. (Baritone Saxophone).
- Brass:** Tpt. (Trumpet), Flug. (Flugelhorn), Tbn. (Tuba), and Euph. (Euphonium).
- Percussion:** Timp. (Timpani), B. D. (Bass Drum), Cym. (Cymbal), S. D. (Snare Drum), Tamb. (Tambourine), and Mar. (Maracas).

231

Woodwinds:  
Eb Cl.  
Cl.  
Cl.  
Cl.  
Sop. Sax.  
Sop. Sax.  
Alto Sax.  
Alto Sax.  
Alto Sax.  
Alto Sax.  
Ten. Sax.  
Bari. Sax.

Brass:  
Tpt.  
Tpt.  
Flug.  
Tbn.  
Euph.

Percussion:  
Timp.  
B. D.  
Cym.  
S. D.  
Tamb.  
Mar.

**Woodwind Section:** Includes parts for Eb Clarinet (Eb Cl.), Clarinet (Cl.), Soprano Saxophone (Sop. Sax.), Alto Saxophone (Alto Sax.), Tenor Saxophone (Ten. Sax.), and Baritone Saxophone (Bari. Sax.).

**Brass Section:** Includes parts for Trumpet (Tpt.), Flugelhorn (Flug.), Trombone (Tbn.), and Euphonium (Euph.).

**Percussion Section:** Includes parts for Timpani (Timp.), Bass Drum (B. D.), Cymbal (Cym.), Snare Drum (S. D.), Tambourine (Tamb.), and Maracas (Mar.).

The key signature is two sharps (F# and C#), and the time signature is 4/4. The music features a mix of eighth and sixteenth notes, with many measures containing rests. The woodwinds and saxophones play a melodic line, while the brass and percussion provide harmonic support and rhythmic drive.

# Farandole

## ( Arlesienne Suite n.2)

Clarinet in Eb

G.Bizet

Arr. Silvio Rossomando

♩=120

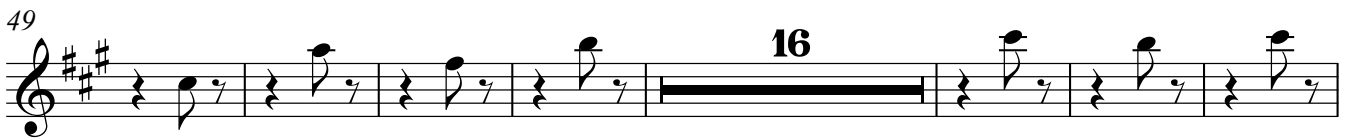
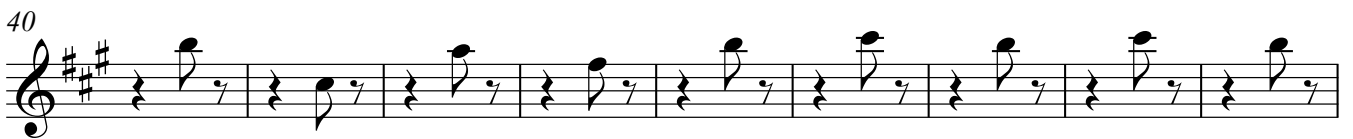
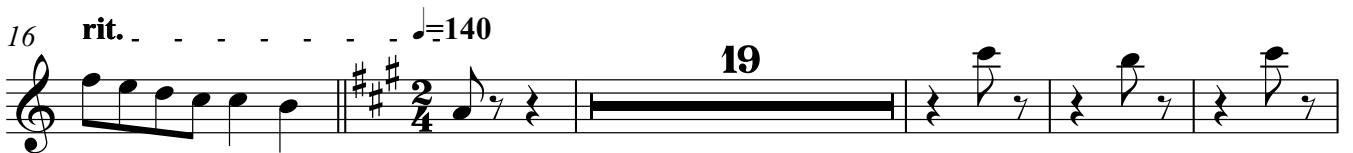
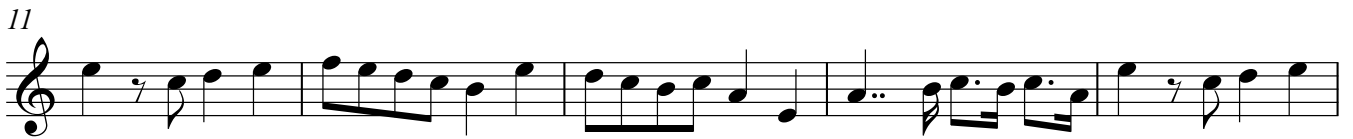
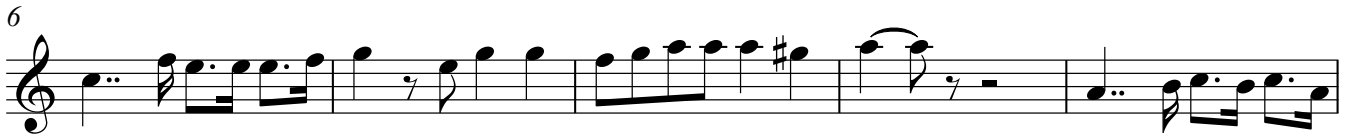

Clarinet in Eb

120 **19**

145 **19**

169

174 *ff*

182

190 **7**

205 **7**

219 **2**

227 **2**

235

241

# Farandole

## ( Arlesienne Suite n.2)

Clarinet in B $\flat$  1

G.Bizet

Arr. Silvio Rossomando

$\text{♩} = 120$

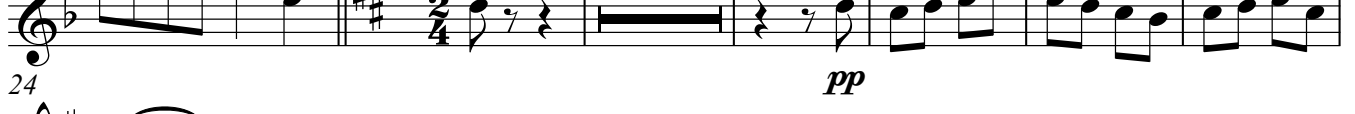
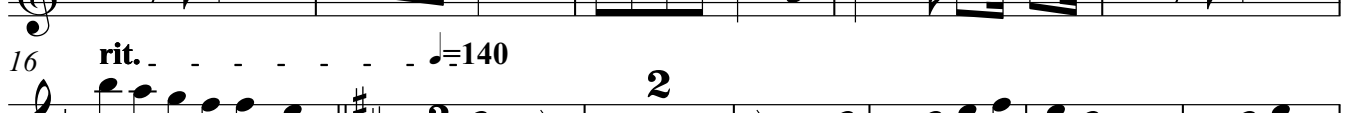

Clarinet in B $\flat$  1

96

104

113

128

137

151

158

164

169

173

180

188

197

205

fff

213

221

228

235

241

Clarinet in B $\flat$  2

# Farandole ( Arlesienne Suite n.2)

G.Bizet

Arr. Silvio Rossomando

$\text{♩} = 120$

6

*f*

6

11

16 rit.  $\text{♩} = 140$

*pp*

26

35

44

53

61

69

77

85

93

101

123

138

153

161

169

179

188

198

208

217

228

237

242

Clarinet in B $\flat$  3

# Farandole ( Arlesienne Suite n.2)

G.Bizet

Arr. Silvio Rossomando

$\text{♩} = 120$

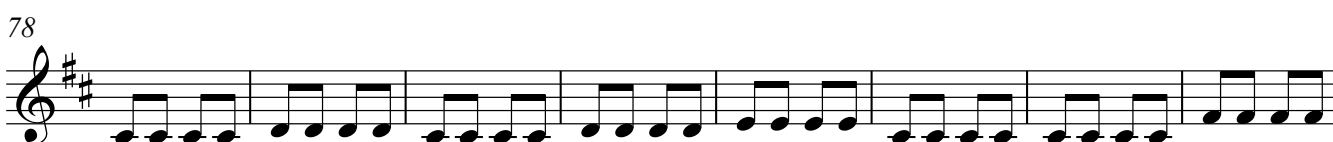
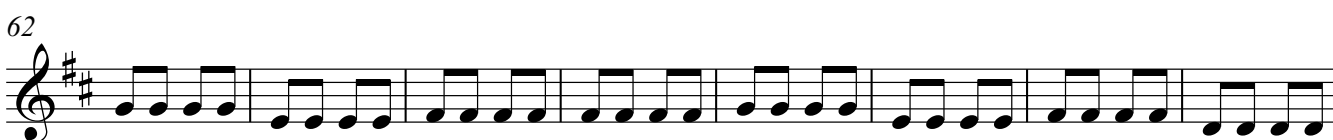
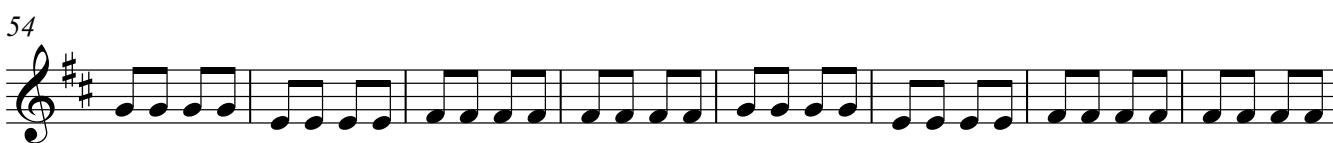
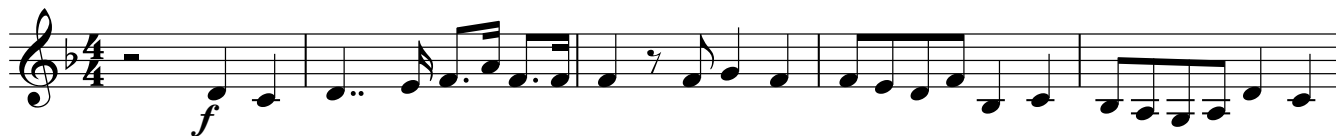

86

94

101

148

158

166

176

189

202

215

226

234

240

Soprano Saxophone 1

# Farandole ( Arlesienne Suite n.2)

G.Bizet

Arr. Silvio Rossomando

♩=120

*f*

6

11

16 *rit.* . . . . . ♩=140

*pp*

24

32

40

48

56

64

Soprano Saxophone 1

72

80

88

96

104

113

121

130

139

147

154

160

166

171

177

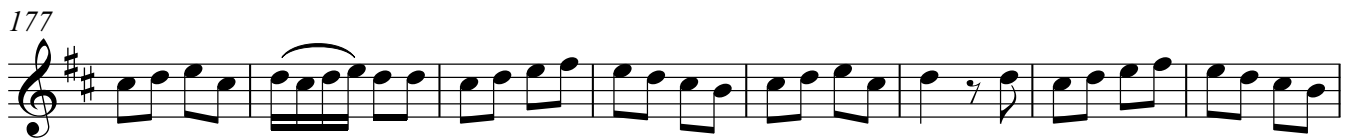

185

193

202

210

218

225

232

Soprano Saxophone 1

239

A single staff of music in treble clef with a key signature of one sharp (F#). The notation consists of eight measures. The first measure contains a quarter note G4, an eighth note A4, and a quarter note B4. The second measure contains an eighth note C5, an eighth note D5, and a quarter note E5. The third measure contains an eighth note F#5, an eighth note G5, and a quarter note A5. The fourth measure contains a quarter note B5, a quarter rest, and a quarter note C5. The fifth measure contains a quarter note D5, a quarter rest, and a quarter note E5. The sixth measure contains a quarter note F#5, a quarter rest, and a quarter note G5. The seventh measure contains a quarter note A5, a quarter rest, and a quarter note B5. The eighth measure contains a quarter note C5, a quarter rest, and a quarter note D5. The piece concludes with a double bar line.

Soprano Saxophone 2

# Farandole ( Arlesienne Suite n.2)

G.Bizet

Arr. Silvio Rossomando

$\text{♩} = 120$

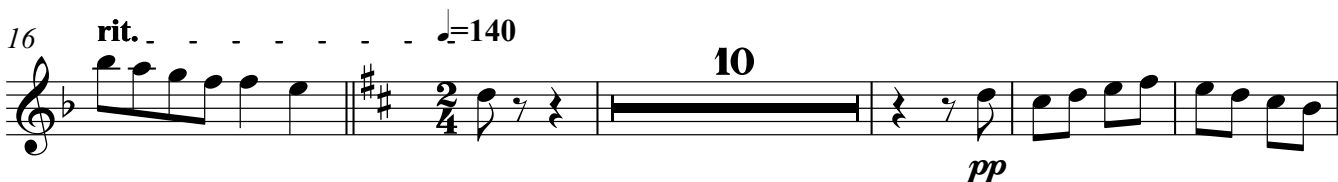
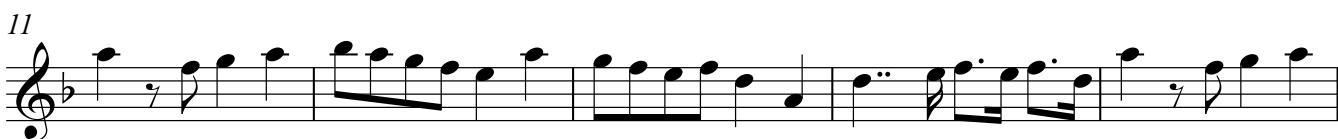

Soprano Saxophone 2

78

85

93

101

125

141

151

158

164

169

173

180

188

197

205

213

221

228

235

241

Alto Saxophone

# Farandole ( Arlesienne Suite n.2)

G.Bizet

Arr. Silvio Rossomando

$\text{♩} = 120$

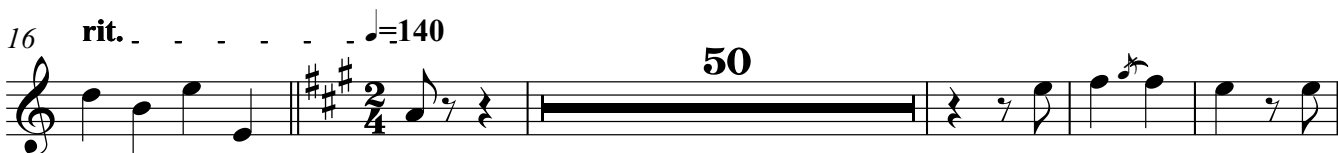

Alto Saxophone

124

133

148

157

164

169

174

182

190

199

208

Alto Saxophone

221

228

235

241

Alto Saxophone 1

# Farandole ( Arlesienne Suite n.2)

G.Bizet

Arr. Silvio Rossomando

♩=120

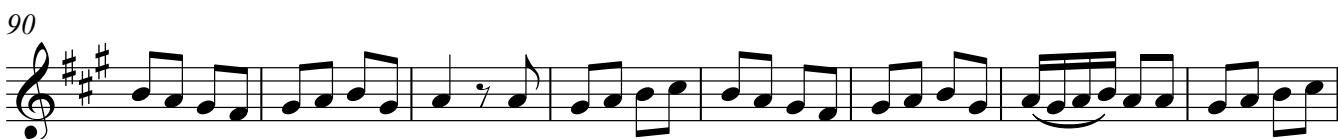
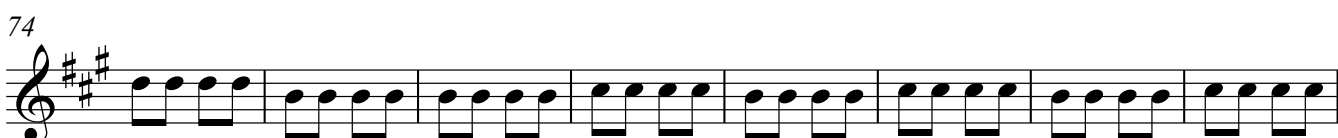
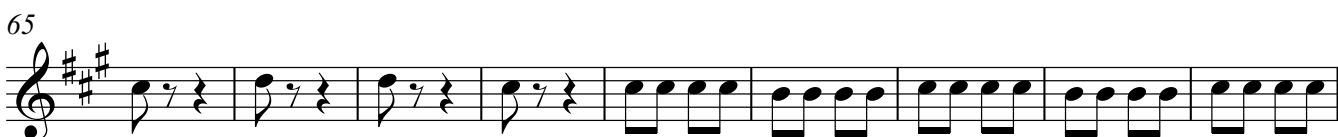
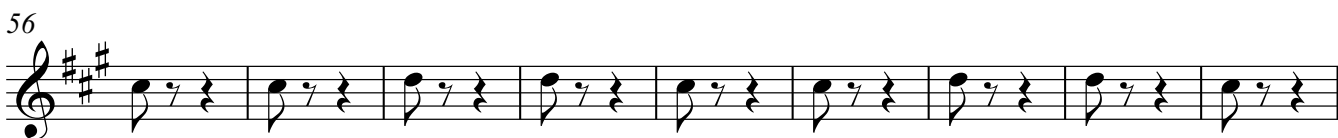
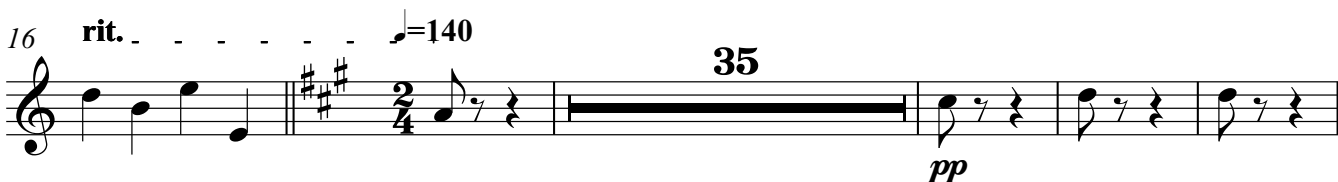

Alto Saxophone 1

106

115

130

139

147

161

167

172

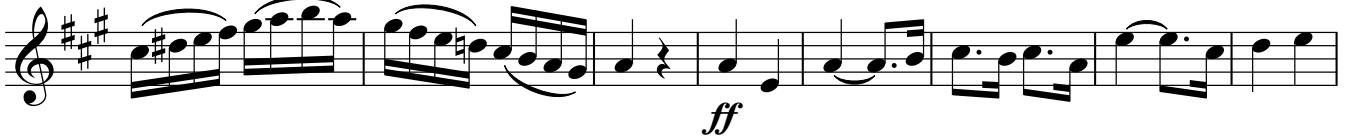

180

189

199

209

218

226

233

240

Alto Saxophone 2

# Farandole ( Arlesienne Suite n.2)

G.Bizet

Arr. Silvio Rossomando

$\text{♩} = 120$

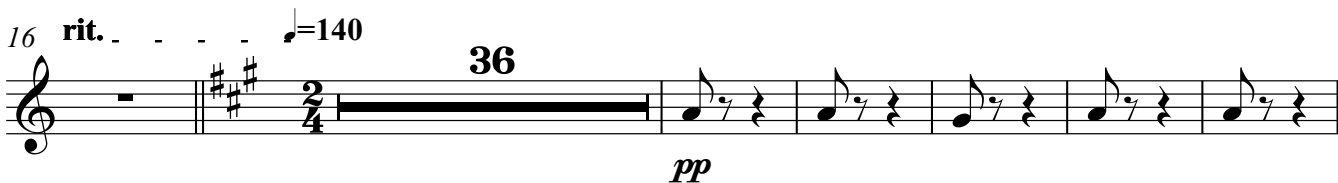

## Alto Saxophone 2

156

167

177

186

196

205

215

225

235

241

Alto Saxophone 3

# Farandole ( Arlesienne Suite n.2)

G.Bizet

Arr. Silvio Rossomando

♩=120                      rit. . . . .                      ♩=140

**15**                      **68**

*f*

88

101

**31**                      **2**

140

162

175

188

201

*fff*

214

225

233

240

Tenor Saxophone

# Farandole ( Arlesienne Suite n.2)

G.Bizet

Arr. Silvio Rossomando

$\text{♩} = 120$

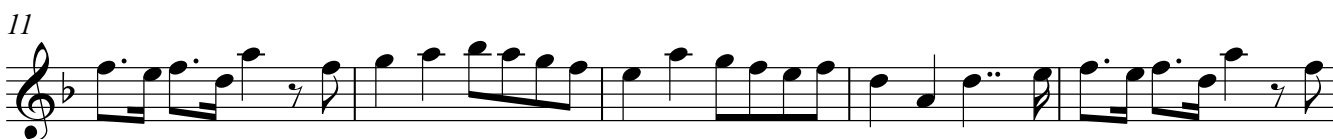
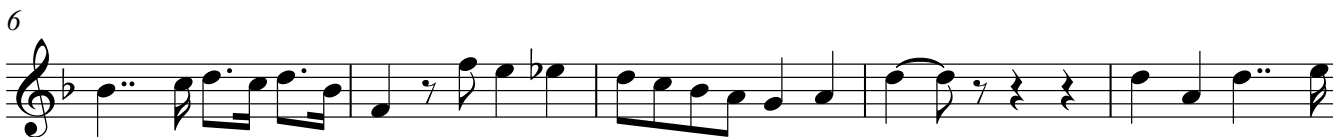

Tenor Saxophone

80

89

97

106

115

123

138

147

155

166

177

Tenor Saxophone

190

203

216

229

240

Baritone Saxophone

# Farandole ( Arlesienne Suite n.2)

G.Bizet

Arr. Silvio Rossomando

$\text{♩} = 120$

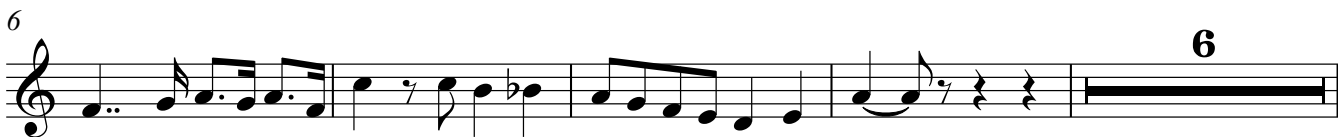

Baritone Saxophone

89

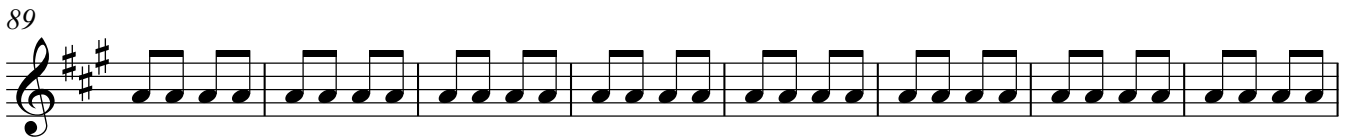

97

134

154

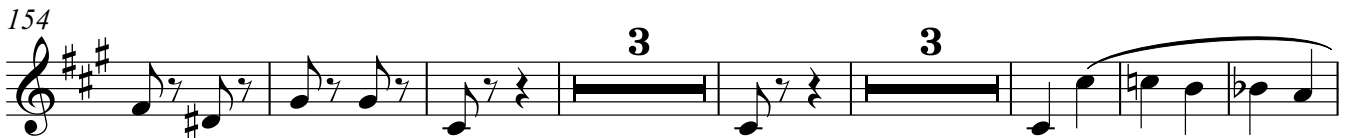

167

176

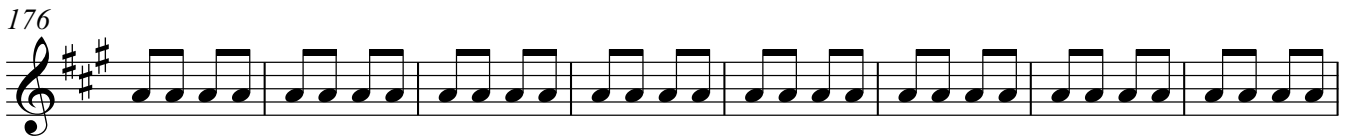

184

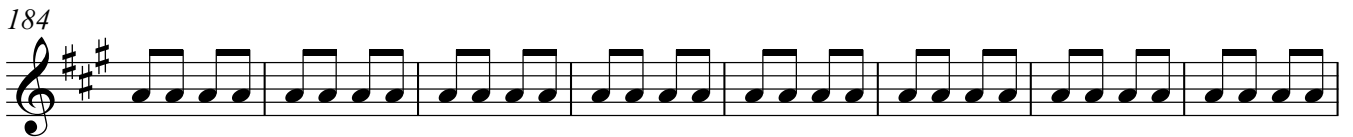

192

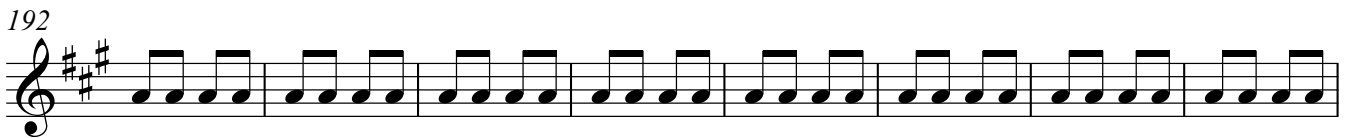

200

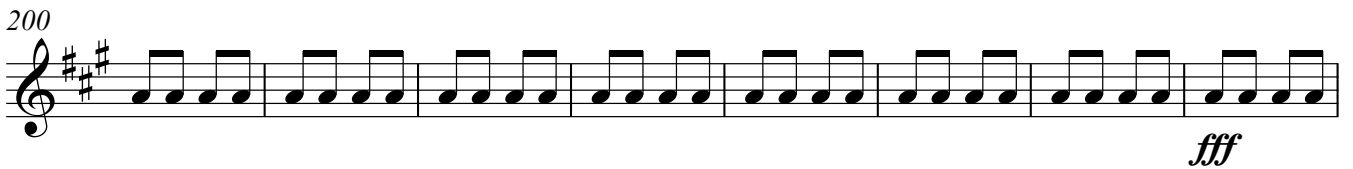

208

216

Baritone Saxophone

225

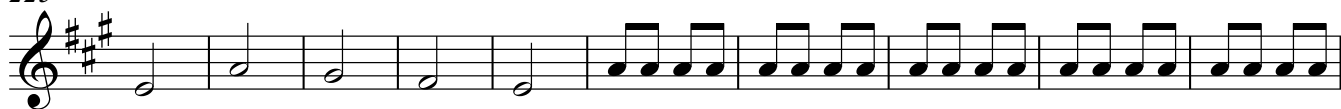

235

241

# Farandole

( Arlesienne Suite n.2)

Trumpet in B $\flat$  1

G.Bizet

Arr. Silvio Rossomando

$\text{♩} = 120$

*f*

6 **6**

16 *rit.*  $\text{♩} = 140$  **68** *f*

91

101 **63**

172

182

192

202 *fff*

212

Trumpet in B $\flat$  **1**

221

232

239

# Farandole ( Arlesienne Suite n.2)

Trumpet in B $\flat$  2

G.Bizet

Arr. Silvio Rossomando

$\text{♩} = 120$

4

10

6 rit. . . .  $\text{♩} = 140$  68 *f*

89

101

171

210

220

231

239

Flugelhorn

# Farandole ( Arlesienne Suite n.2)

G.Bizet

Arr. Silvio Rossomando

♩=120

*f*

**2**

7

**6** rit. . .

17

♩=140

**20**

44

53

**16**

76

85

*f*

98

**31**

133

**16**

153

166

176

185

195

205

215

226

235

241

Trombone

# Farandole (Arlesienne Suite n.2)

G.Bizet

Arr. Silvio Rossomando

♩=120

4

10

6

rit. . . . ♩=140

68

89

101

63

6

177

190

203

216

229

237

6

Euphonium

# Farandole ( Arlesienne Suite n.2)

G.Bizet

Arr. Silvio Rossomando

$\text{♩} = 120$

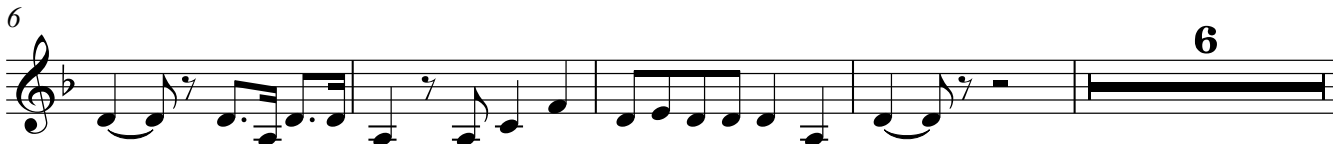

Euphonium

85

*f*

93

101

52 3

161

3

173

186

199

*fff*

212

225

238

242

Timpani

# Farandole ( Arlesienne Suite n.2)

G.Bizet

Arr. Silvio Rossomando

♩=120

7

17 ♩=140

90

98

171

183

196

209

222

2

Timpani

235

241

Bass Drum

# Farandole ( Arlesienne Suite n.2)

G.Bizet  
Arr. Silvio Rossomando

$\text{♩} = 120$  **15** *rit.*  $\text{♩} = 140$  **190** *fff*

210

221

234

241

Cymbals

# Farandole ( Arlesienne Suite n.2)

G.Bizet  
Arr. Silvio Rossomando

$\text{♩} = 120$  **15** *rit.*  $\text{♩} = 140$  **190** *fff*

209

220

233

241

Snare Drum

# Farandole ( Arlesienne Suite n.2)

G.Bizet

Arr. Silvio Rossomando

$\text{♩} = 120$       **15**      rit. . . .  $\text{♩} = 140$

*pp*

22

30

38

46

54

62

70

78

86

Snare Drum

94

101

**16**

123

**16**

145

153

161

169

**5**

181

189

197

205

*fff*

Snare Drum

213

221

229

237

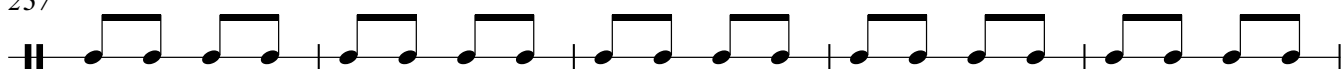

242

Tambourine

# Farandole ( Arlesienne Suite n.2)

G.Bizet

Arr. Silvio Rossomando

$\text{♩} = 120$  **15** *rit.*  $\text{♩} = 140$   
 $\frac{4}{4}$   $\frac{2}{4}$  *pp*

21

29

37

45

53

61

69

77

85

Tambourine

93

101

**16**

123

**16**

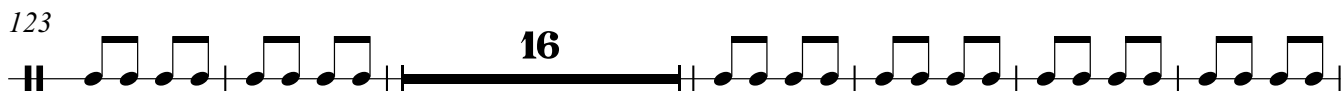

145

153

161

169

**5**

181

189

197

205

*fff*

213

221

229

237

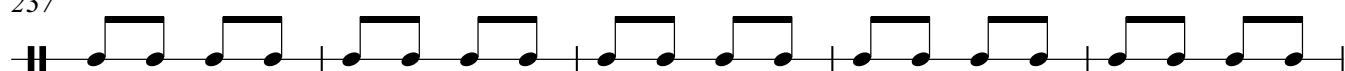

242

Marimba

# Farandole ( Arlesienne Suite n.2)

G.Bizet

Arr. Silvio Rossomando

$\text{♩} = 120$

*f*

6

6

16 rit. . . .  $\text{♩} = 140$

19

41

3 19

69

3

81

3 *f*

91

97

63

Marimba

164

169

174

182

190

198

207

215

223

230

237

242

