

Preludio

dal "Te Deum"

M.A. Charpentier/ Pavan

A

The musical score is arranged for a large ensemble. It features the following parts:

B

8 2. *p*

Fl. 1

8 2. *p*

Fl. 2

8 2. *p*

Fl. 3

8 2. *p*

B \flat Cl. 1

8 2. *p*

B \flat Cl. 2

8 2. *p*

B \flat Cl. 3

8 2.

Cym.

8 2.

B. Dr.

8 2. *p*

Gtr. 1

8 2. *p*

Gtr. 2

8 2. *p*

Pno.

8 2. *p*

Vc.

8 2. *p*

Preludio

E

rit.

Fl. 1

Fl. 2

Fl. 3

B \flat Cl. 1

B \flat Cl. 2

B \flat Cl. 3

Cym.

B. Dr.

Gtr. 1

Gtr. 2

Pno.

Vc.

36

36

36

36

36

Preludio

dal "Te Deum"

M.A. Charpentier/ Pavan

A

9 2.

B C

8

f

D E

24 8

39 *rit.*

Preludio

dal "Te Deum"

M.A. Charpentier/ Pavan

A

B

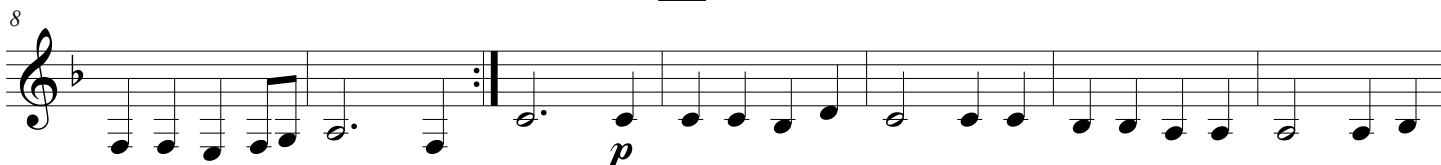

C

D

E

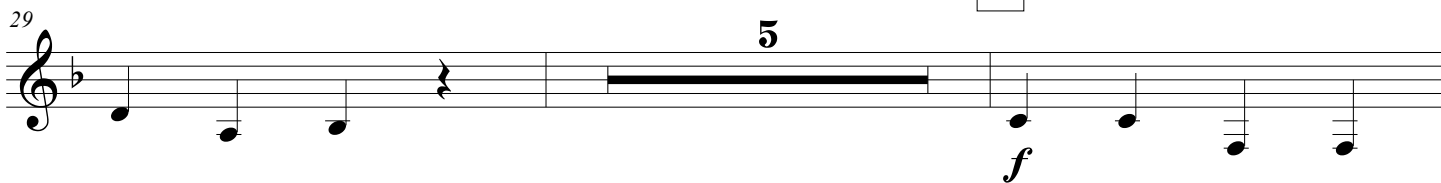

rit.

Preludio

Clarinet in B \flat 3

dal "Te Deum"

M.A. Charpentier/ Pavan

A

f

B

8

p

C

15

f

D

22

p

E

29

f

36

rit.

Preludio

Bass Drum

dal "Te Deum"

M.A. Charpentier/ Pavan

A

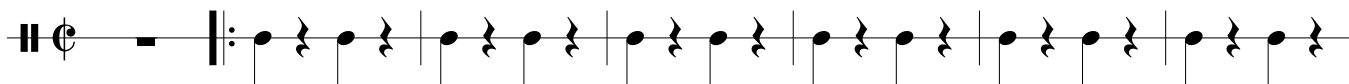

B

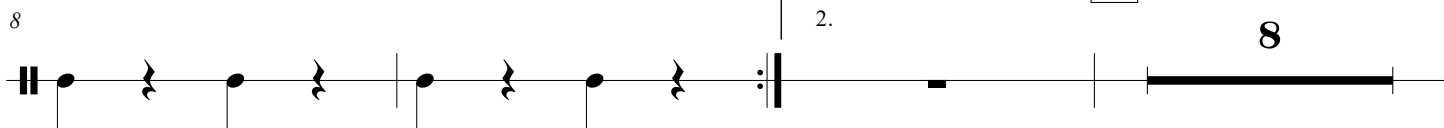

C

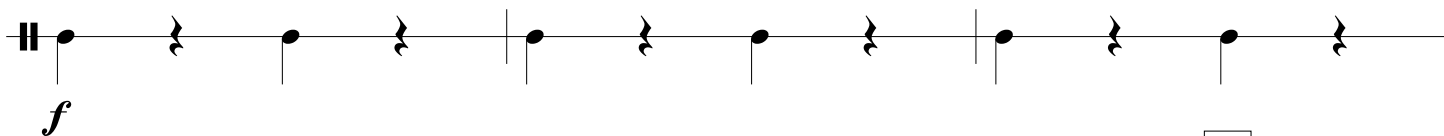

D

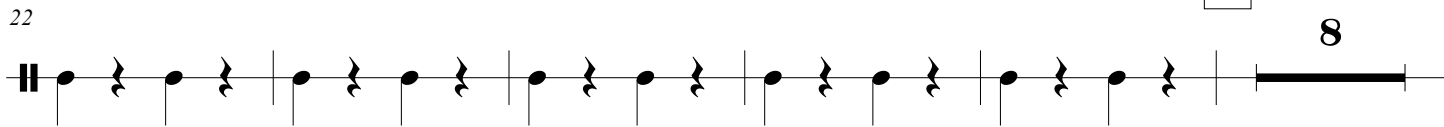

E

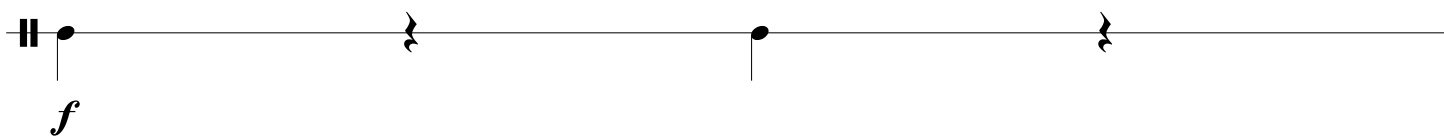

36

rit.

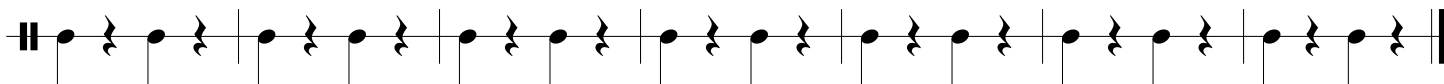

Preludio

Flute 1

dal "Te Deum"

M.A. Charpentier/ Pavan

A

f

B

8 *p*

C

15 *f*

D

22 *p*

E

29 *f*

36 *rit.*

Preludio

Flute 2

dal "Te Deum"

M.A. Charpentier/ Pavan

A

B

C

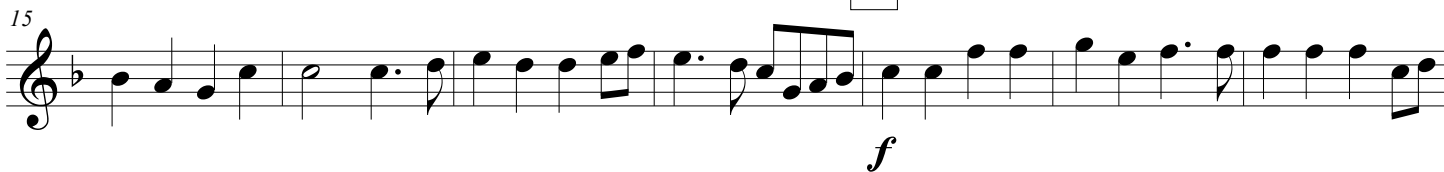

D

E

Preludio

Flute 3

dal "Te Deum"

M.A. Charpentier/ Pavan

A

B

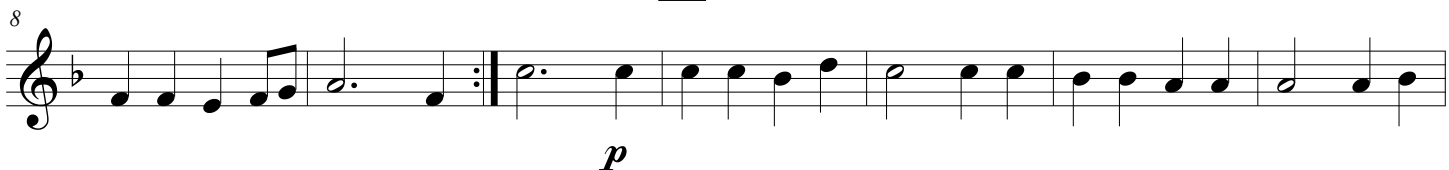

C

D

p

E

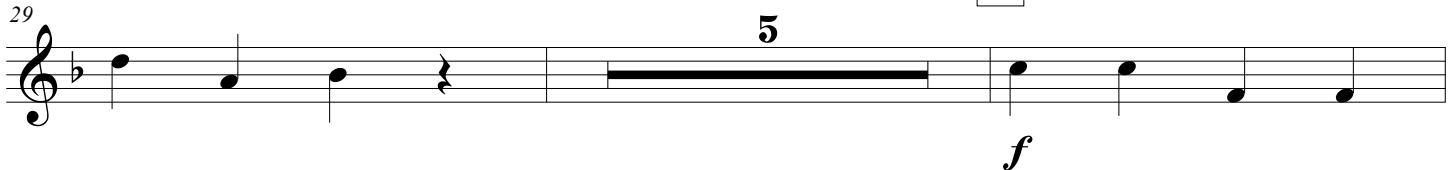

Preludio

Clarinet in B \flat 1

dal "Te Deum"

M.A. Charpentier/ Pavan

A

B

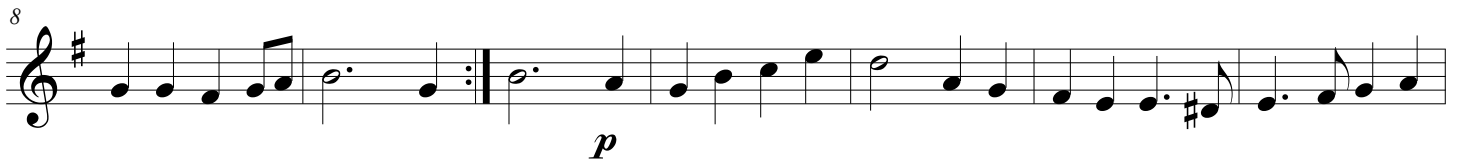

C

D

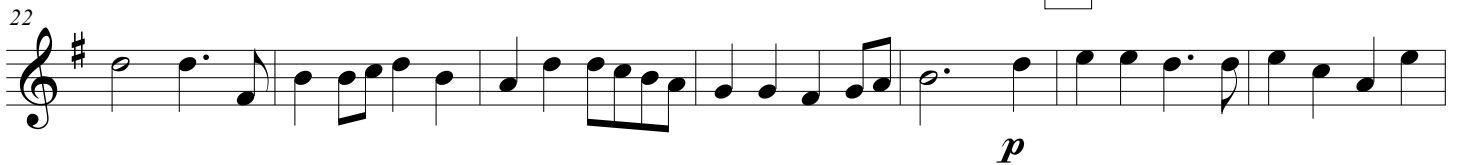

E

rit.

Preludio

Clarinet in B \flat 2

dal "Te Deum"

M.A. Charpentier/ Pavan

A

B

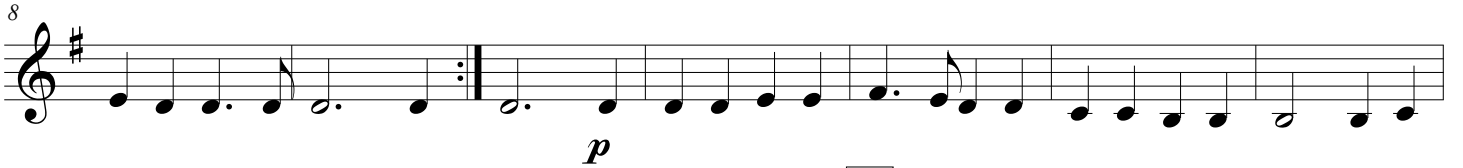

C

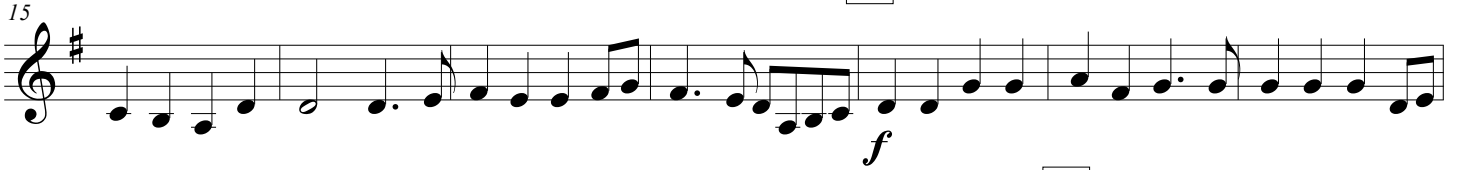

D

E

rit.

Preludio

Guitar 1

dal "Te Deum"

M.A. Charpentier/ Pavan

A *f* *tr*

8 *p* **B**

15 *f* **C**

22 *p* **D**

29 *f* **E**

36 *rit.*

Preludio

Cello

dal "Te Deum"

M.A. Charpentier/ Pavan

A

B

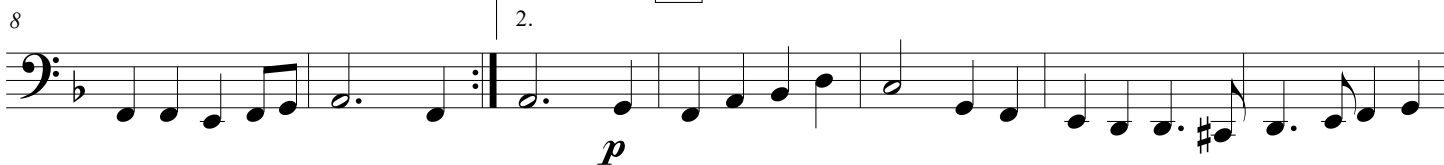

C

D

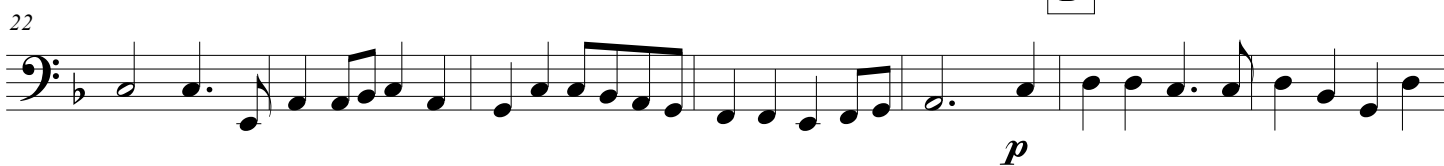

E

36

Preludio

dal "Te Deum"

M.A. Charpentier/ Pavan

A

Piano

B

Pno.

C

Pno.

D

Pno.

E

29

Pno.

f

f

36

Pno.

rit.
