

# Adeste fideles

Partitura

**A**

Flauto 1

Flauto 2

Flauto 3

Pianoforte 1

Pianoforte 2

Pianoforte 3

Violino

Violino I

Violino II

Violoncello 1

Violoncello 2

Adeste fideles **B**

2

The musical score is arranged in systems. The first system includes Flute 1 (Fl. 1), Flute 2 (Fl. 2), and Flute 3 (Fl. 3). The second system includes Piano 1 (Pf. 1) and Piano 2 (Pf. 2). The third system includes Piano 3 (Pf. 3). The fourth system includes Violin (Vln.), Violin I (Vln. I), Violin II (Vln. II), Violoncello 1 (Vc. 1), and Violoncello 2 (Vc. 2). The score is in G major (one sharp) and 2/4 time. The first measure of each staff is marked with a '7' above the staff. The Flute 1 part has a melodic line with a fermata on the first measure. The Piano 2 part has a bass line with eighth notes and a treble line with chords. The Violin I and II parts have a rhythmic pattern of eighth notes. The Violoncello parts are mostly silent, indicated by a flat line.

Adeste fideles

- **Fl. 1** and **Fl. 2**: Flute parts with melodic lines. Fl. 1 starts with a whole note G4, while Fl. 2 starts with a quarter note G4. Both parts have similar rhythmic patterns of quarter and eighth notes.  
- **Pf. 1**: Piano part with a melodic line in the treble clef and a bass line in the bass clef. The bass line consists of a steady eighth-note accompaniment.  
- **Pf. 2**: Piano part with chords in the treble clef and a bass line in the bass clef. The chords are mostly triads and dyads, while the bass line is a steady eighth-note accompaniment.  
- **Pf. 3**: Piano part with rests in both staves for all measures.  
- **Vln. I**: Violin I part with a melodic line in the treble clef, mirroring the flute parts.  
- **Vln. II**: Violin II part with rests in both staves for all measures.  
- **Vc. 1** and **Vc. 2**: Violoncello parts with rests in both staves for all measures.  
The measure numbers 14, 15, 16, 17, 18, 19, and 20 are indicated at the beginning of each system.

Adeste fideles

C

Adeste fideles

D

5

- Fl. 3:** Flute 3, remains silent throughout.
- Pf. 3:** Piano 3, remains silent throughout.
- Vc. 2:** Viola 2, remains silent throughout.

Adeste fideles

*rit.*

Fl. 1  
*cresc.*  
*ff*

Fl. 2  
*cresc.*  
*ff*

Fl. 3

Pf. 1  
*cresc.*  
*ff*

Pf. 2  
*cresc.*  
*ff*

Pf. 3

Vln.  
*cresc.*  
*ff*

Vln. I  
*cresc.*  
*f*

Vln. II  
*cresc.*  
*f*

Vc. 1  
*cresc.*  
*f*

Vc. 2  
*f*

Adeste fideles

Fl. 1

Fl. 2

Fl. 3

Pf. 1

Pf. 2

Pf. 3

Vln.

Vln. I

Vln. II

Vc. 1

Vc. 2

Adeste fideles

Adeste fideles

Fl. 1

Fl. 2

Fl. 3

59

Pf. 1

59

Pf. 2

59

Pf. 3

59

Vln.

Vln. I

Vln. II

Vc. 1

Vc. 2

This musical score is for the hymn 'Adeste fideles' and consists of the following parts:

- Fl. 2:** Flute 2 part, playing a similar melodic line to Fl. 1.
- Fl. 3:** Flute 3 part, which is mostly silent (indicated by a flat line).
- Pf. 1:** Piano 1 part, providing harmonic accompaniment with chords and moving lines in both hands.
- Pf. 2:** Piano 2 part, which is mostly silent.
- Pf. 3:** Piano 3 part, which is mostly silent.
- Vln.:** Violin part, playing a melodic line.
- Vln. I:** Violin I part, playing a rhythmic accompaniment.
- Vln. II:** Violin II part, playing a rhythmic accompaniment.
- Vc. 1:** Viola 1 part, playing a rhythmic accompaniment.
- Vc. 2:** Viola 2 part, which is mostly silent.

Adeste fideles

52

1.

58

2.

G

64

H

70

70

76

76

# Adeste fideles

Flauto 2

**A**

9

**B**

16

**C**

*f*

23

*mf* *f* *mf*

**D**

29

*p* *cresc.*

*rit.* **E**

35

*ff*

**F**

41

47

Adeste fideles

54

1. 2. G

61

H

73

79

# Adeste fideles

Pianoforte 1

A

B

C

*f*

Adeste fideles

D

Pf. 1

27

*mf*

*p*

Pf. 1

32

*cresc.*

*rit.*

Pf. 1

37

*ff*

E

Pf. 1

43

F

Pf. 1

49

Adeste fideles

55

1. 2. **G**

Pf. 1

61

Pf. 1

**H**

Pf. 1

73

Pf. 1

79

Pf. 1

# Adeste fideles

Pianoforte 2

A

B

Pf. 2

C

Pf. 2

23

*mf* *f* *mf*

**D**

Pf. 2

29

*p* *cresc.*

**E**

Pf. 2

35

*ff*

**F**

Pf. 2

41

Pf. 2

47

Adeste fideles

53

Pf. 2

1. 2.

G

Pf. 2

H

65

Pf. 2

71

Pf. 2

77

Pf. 2

# Adeste fideles

Pianoforte 3

**A** **B** **C** **D**

Pianoforte 3

10 11 8 7

**E**

Pf. 3

**F**

Pf. 3

44

Pf. 3

49

Pf. 3

54

1. 2. G

Pf. 3

60

Pf. 3

66

H

Pf. 3

72

Pf. 3

78

# Adeste fideles

Violino I

A

B

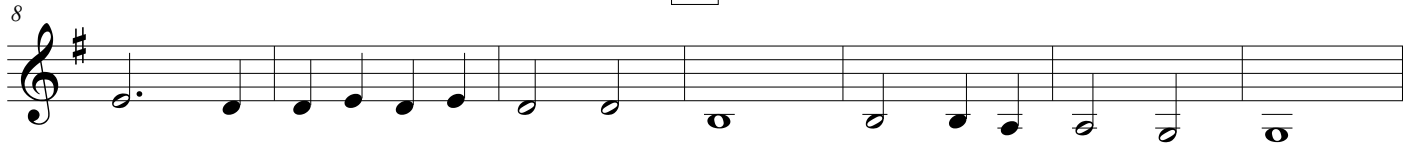

C

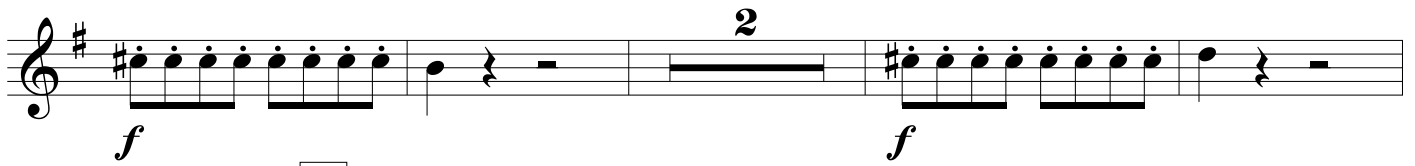

D

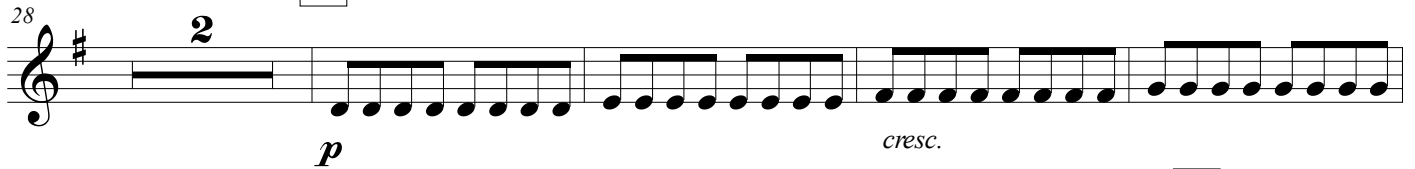

E

F

52 1.

58 2. G

64 H

70

76

# Adeste fideles

Violino II

**A** **B** **C** *pizz.* *f* **D**

25 *f* *mf* *p* *rit.*

31 *cresc.* **E**

37 *f* **F**

43 **G**

49 1. 2. **G**

55 **G**

61

2

Adeste fideles

H

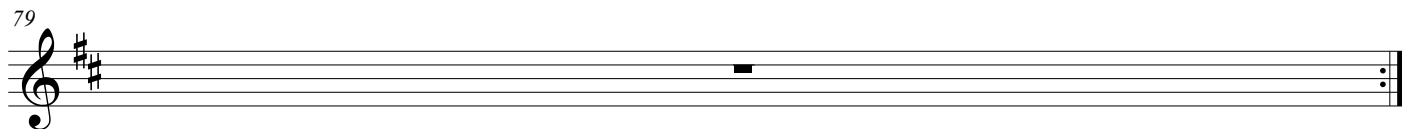
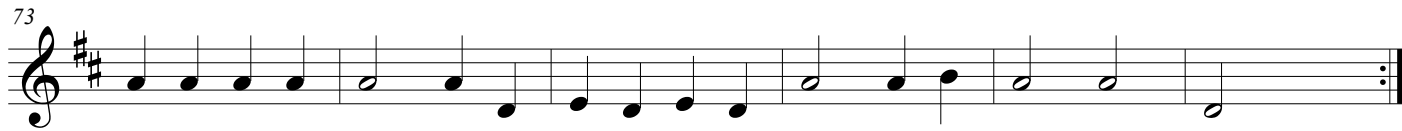

# Adeste fideles

Violino

A

B

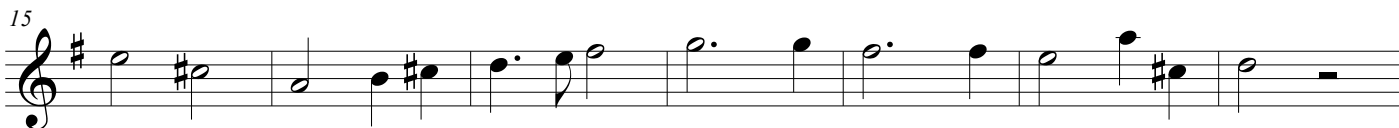
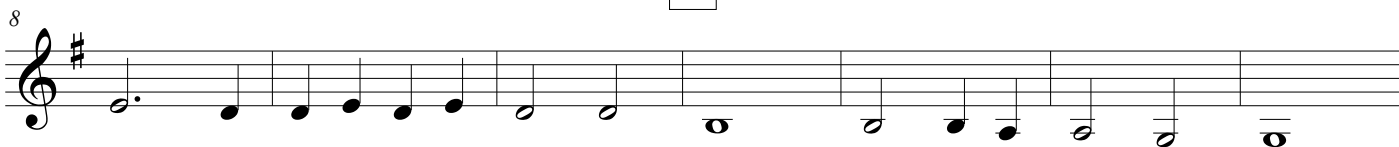

C

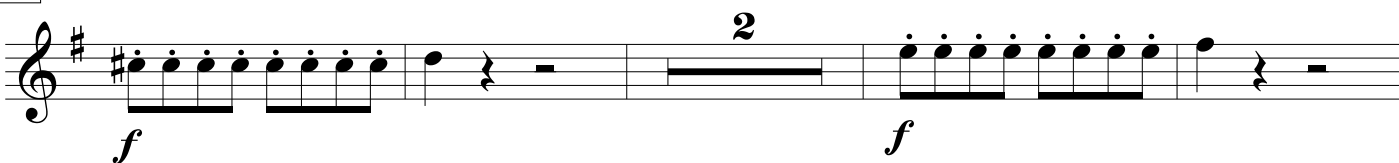

D

E

F

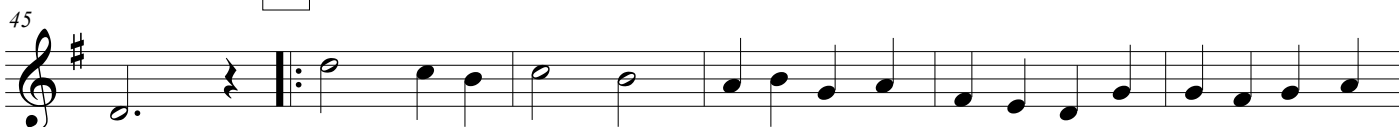

51

57

63

69

75

# Adeste fideles

Violoncello 1

**A** 10 **B** 11 **C** *f* *mf*

26 **D** *mf* *p* *cresc.*

33 *rit.* **E** *f*

39

**F** 45 **3**

53 1. 2.

**G**

65 **H**

71

**3**

79

# Adeste fideles

Violoncello 2

**A** **B** **C** **D**

**E**

**F** **G**

**H**
