

Jingle Bell

Smim.it

Pirpont
Arr: Murfone

Musical score for "Jingle Bell" in 4/4 time, featuring multiple instruments. The score is arranged in a system with the following parts from top to bottom:

- Flauto**: Two staves, both containing whole rests.

7

Fl.

Batt.

Sle. Be.

Fl.

Cl.1

Cl.2

Glock.

Chit.1

Chit.2

Chit.3

Pf.

This musical score is for a percussion ensemble and includes the following parts:

Fl.
 Batt.
 Sle. Be.
 Fl.
 Cl.1
 Cl.2
 Glock.
 Chit.1
 Chit.2
 Chit.3
 Pf.

Detailed description of the musical score: The score is for page 27 and consists of ten staves. The top staff is for Flute (Fl.), followed by a pair of percussion staves: Bass Drum (Batt.) and Snare Drum (Sle. Be.). Below these are two Clarinet staves (Cl.1 and Cl.2), a Glockenspiel (Glock.), and three Chime (Chit.) staves. The bottom two staves are for Piano (Pf.), with a grand brace on the left. The key signature is one sharp (F#) and the time signature is 4/4. The Flute, Clarinet 1, and Glockenspiel parts play a melodic line with eighth and sixteenth notes. The Snare Drum plays a steady eighth-note pattern, while the Bass Drum plays a pattern of eighth notes with rests. The Chime parts play chords with grace notes. The Piano part features a bass line with eighth notes and chords with grace notes in the right hand.

Fl.

Batt.

Sle. Be.

Fl.

Cl.1

Cl.2

Glock.

Chit.1

Chit.2

Chit.3

Pf.

8

17

24

31

37

43

49

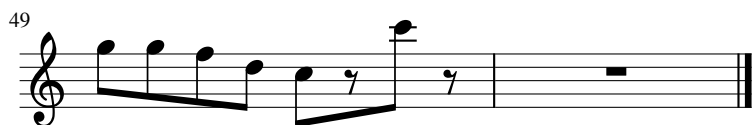

fff

11

17

23

29

35

41

47

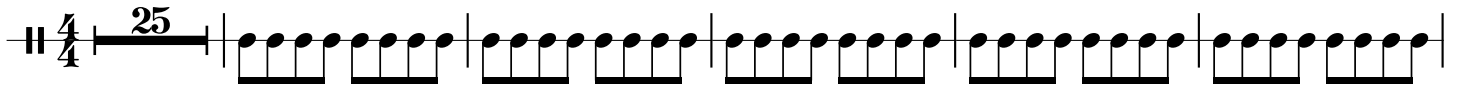

31

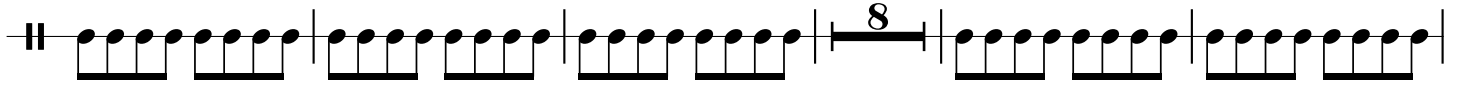

44

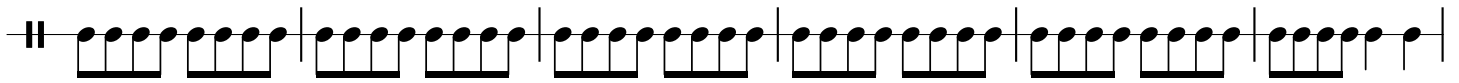

50

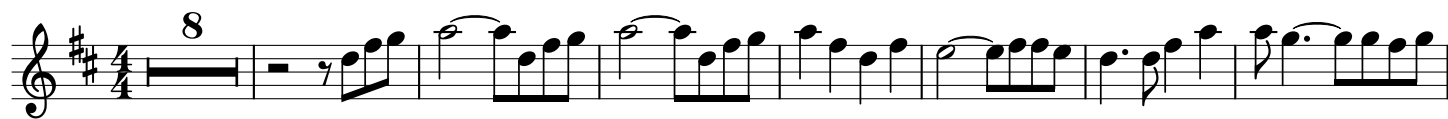

9

17

24

33

8

49

8

9

17

26

36

46

8

10

19

28

34

40

46

35

40

45
