

Arcangelo Corelli

Concerto grosso op. 6 n. 8 "Fatto per la Notte di Natale"

Pastorale

$\text{♩} = 96$

Violino 1  
Violino 2  
Violoncello  
Violini 1  
Violini 2  
Flauto 1  
Flauto 2  
Chitarra 1  
Chitarra 2  
Piano

6

Vln. 1  
Vln. 2  
Vc.  
VI. 1  
VI. 2  
Fl. 1  
Fl. 2  
Chit. 1  
Chit. 2  
Pf.

11

Vln. 1  
Vln. 2  
Vc.  
Vi. 1  
Vi. 2  
Fl. 1  
Fl. 2  
Chit. 1  
Chit. 2  
Pf.

17

Vln. 1  
Vln. 2  
Vc.  
Vi. 1  
Vi. 2  
Fl. 1  
Fl. 2  
Chit. 1  
Chit. 2  
Pf.

*pp* *mf* *f*  
*pp* *mf* *f*  
*pp* *mf* *f*  
*pp* *mf* *f*  
*pp* *mf* *f*

23

Vln. 1  
Vln. 2  
Vc.  
VI. 1  
VI. 2  
Fl. 1  
Fl. 2  
Chit. 1  
Chit. 2  
Pf.

29

Vln. 1  
Vln. 2  
Vc.  
VI. 1  
VI. 2  
Fl. 1  
Fl. 2  
Chit. 1  
Chit. 2  
Pf.

35

41

46

Vln. 1  
Vln. 2  
Vc.  
VI. 1  
VI. 2  
Fl. 1  
Fl. 2  
Chit. 1  
Chit. 2  
Pf.

51

Vln. 1  
Vln. 2  
Vc.  
VI. 1  
VI. 2  
Fl. 1  
Fl. 2  
Chit. 1  
Chit. 2  
Pf.

57

Vln. 1

Vln. 2

Vc.

VI. 1

VI. 2

Fl. 1

Fl. 2

Chit. 1

Chit. 2

Pf.

Violino 1

Arcangelo Corelli  
*Concerto grosso op. 6 n. 8 "Fatto per la Notte di Natale"*  
Pastorale

$\text{♩} = 96$

5

10

14

20

*pp* *mp* *f*

24

29

Violino 2

Arcangelo Corelli

Concerto grosso op. 6 n. 8 " Fatto per la Notte di Natale"

Pastorale

♩ = 96

5

9

13

18

*pp* *mf* *f*

23

28

# Violoncello

Arcangelo Corelli

## Concerto grosso op. 6 n. 8 "Fatto per la Notte di Natale"

Pastorale

♩ = 96

7

13

19

24

29

35

Violini 1

Arcangelo Corelli  
*Concerto grosso op. 6 n. 8 "Fatto per la Notte di Natale"*  
Pastorale

$\text{♩} = 96$

2

11

15

*pp* *mf*

22

27

3

35

44

2

Violini 2

Arcangelo Corelli  
*Concerto grosso op. 6 n. 8 "Fatto per la Notte di Natale"*  
Pastorale

♩ = 96

9

15

*pp*

21

*mf*

26

34

42

49

53

Flauto 1

Arcangelo Corelli  
*Concerto grosso op. 6 n. 8 "Fatto per la Notte di Natale"*  
Pastorale

♩ = 96

2

11

15

*pp* *mf*

22

27

3

35

44

2

Flauto 2

Arcangelo Corelli  
*Concerto grosso op. 6 n. 8 "Fatto per la Notte di Natale"*  
Pastorale

♩ = 96

9

15

21

26

34

42

*pp*

*mf*

49

53

Chitarra 1

Arcangelo Corelli

*Concerto grosso op. 6 n. 8 " Fatto per la Notte di Natale"*

Pastorale

♩ = 96

7

13

19

23

28

33

40

45

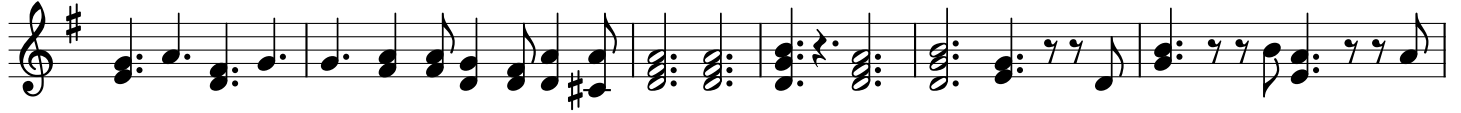

51

55

Chitarra 2

Arcangelo Corelli  
*Concerto grosso op. 6 n. 8 "Fatto per la Notte di Natale"*  
Pastorale

$\text{♩} = 96$

7

12 *ff*

19 *pp* *mf* *f*

23

28

33

41

46

50

53

57

Piano

Arcangelo Corelli

*Concerto grosso op. 6 n. 8 "Fatto per la Notte di Natale"*

Pastorale

♩ = 96

7

12

19

22

26

30

35

41

46

50

54
