

IN NOTTE PLACIDA

Testo tradizionale - Musica di François Couperin

Adagio $\text{♩} = 50$

Voce

Flauto *legato*

Clarinetto

Violini 1

Violini 2

Violoncelli

Pianoforte *legato*

9

Vo. In not-te pla-ci-da, per mu-to-sen-tier, daicam-pi del ciel è sce-so l'A-mor, al-l'al-me fe-de-li il Re-den-tor!

Fl.

Cl.

Vi. 1 *legato*

Vi. 2

Vcs.

Pf.

17

Vo. Nel - l'au-ra è il pal - pi-to d'un gran - de... mi - ster: del nuo-vo i-sra - el è na-to il Si - gnor, il fio-re più bel - lo fra tut-ti i fior.

Fl.

Cl.

Vi. 1

Vi. 2

Vcs.

Pf.

25

rit.

Vo. Can-ta-te o po-po-li glo-ria al-'Al - tis - si - mo, can - ta - te po - po - li glo-ria al Si - gnor! > In not - te

Fl.

Cl.

Vi. 1

Vi. 2

Vcs.

Pf.

Vo. pla - ci - da, in not - te pla - ci - da...

Fl.

Cl.

VI. 1 pizz.

VI. 2 pizz.

Vcs.

Pf.

Coro

IN NOTTE PLACIDA

Testo tradizionale - Musica di François Couperin

Adagio $\text{♩} = 50$

8

In not - te pla - ci - da, per mu - to sen - tier, dai cam - pi del ciel è sce - so l'A - mor, al - l'al - me fe -

15

de - li il Re - den - tor! Nel - l'au - ra è il pal - pi - to d'un gran - de mi - ster: del nuo - vo i - sra - el è na - to il Si -

22

gnor, il fio - re più bel - lo fra tut - ti i fior. Can - ta - te o po - po - li glo - ria al - l'Al - tis - si - mo, can - ta - te po - po - li

28

rit.

glo - ria al Si - gnor! > In not - te pla - ci - da, in not - te pla - ci - da.

Flauto

IN NOTTE PLACIDA

Testo tradizionale - Musica di François Couperin

Adagio $\text{♩} = 50$
legato

Clarinetto in Sib

IN NOTTE PLACIDA

Testo tradizionale - Musica di François Couperin

Adagio $\text{♩} = 50$

Violini 1

IN NOTTE PLACIDA

Testo tradizionale - Musica di François Couperin

Adagio $\text{♩} = 50$
8 *legato*

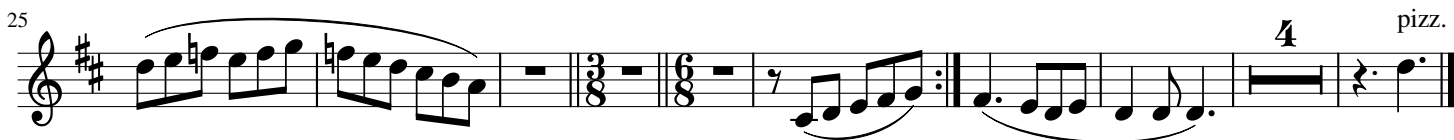

Violini 2

IN NOTTE PLACIDA

Testo tradizionale - Musica di François Couperin

Adagio $\text{♩} = 50$

8

Violoncello

IN NOTTE PLACIDA

Testo tradizionale - Musica di François Couperin

Adagio $\text{♩} = 50$

15

31

Pianoforte

IN NOTTE PLACIDA

Testo tradizionale - Musica di François Couperin

Adagio $\text{♩} = 50$
legato

