

Chitarra 1

Chitarra 2

Chitarra 3

10

Chit. 1

Chit. 2

Chit. 3

18

Chit. 1

Chit. 2

Chit. 3

26

Chit. 1

Chit. 2

Chit. 3

34

Chit. 1

Chit. 2

Chit. 3

Chitarra 1

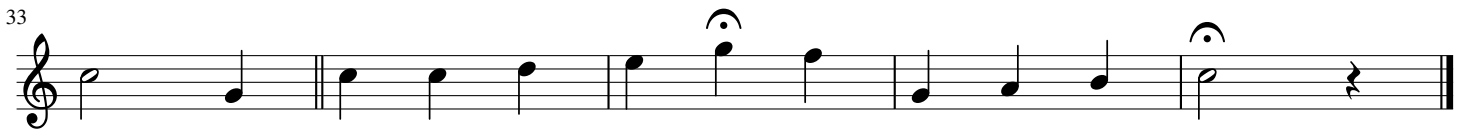

Chitarra 2

Chitarra 3

