

## Partitura

Elab. M° R. MALENA

$\text{♩} = 116$

Flauto *f*

Clarinetto in Mi *f*

Clarinetto in Si $\flat$  1 *f*

Clarinetto in Si $\flat$  2 *f*

Clarinetto Basso *f*

Sassofono Contralto *f*

Sassofono Tenore *f*

Tromba in Si $\flat$  *mf*

Flicorno soprano *mf*

Flicorno tenore *f*

Flicorno tenore

Basso Tuba *f*

Chitarra basso *f*

Violino *f*

Organo

Pianoforte *ff*

INNO ALLA GIOIA

# INNO ALLA GIOIA

L. V. BEETHOVEN

Basso Tuba

Elab. M° R. MALENA

♩ = 116

7

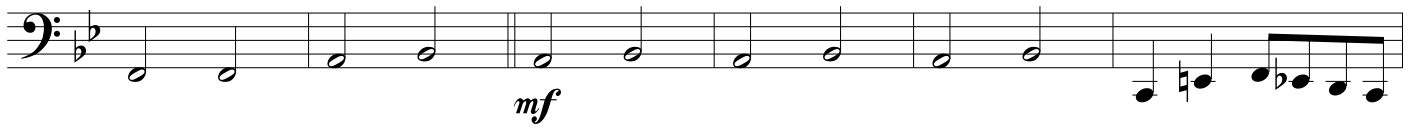

13

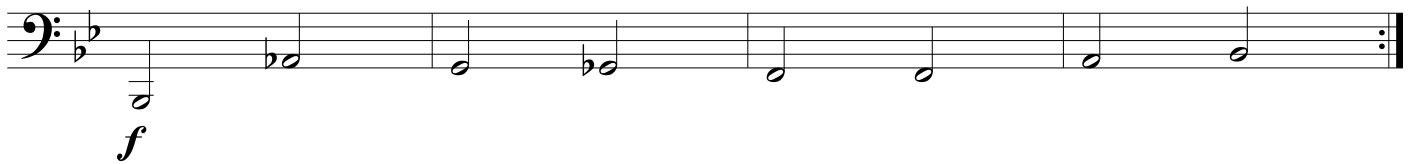

# INNO ALLA GIOIA

L. V. BEETHOVEN

Chitarra basso

Elab. M° R. MALENA

♩ = 116

7

13

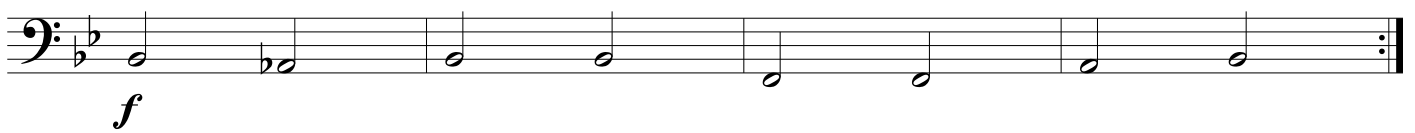

# INNO ALLA GIOIA

L. V. BEETHOVEN

Clarinetto Basso

Elab. M° R. MALENA

♩ = 116

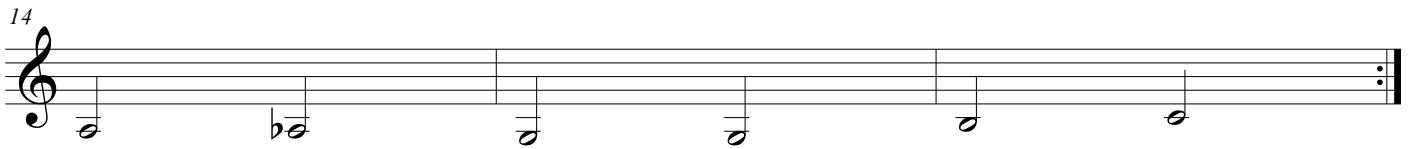
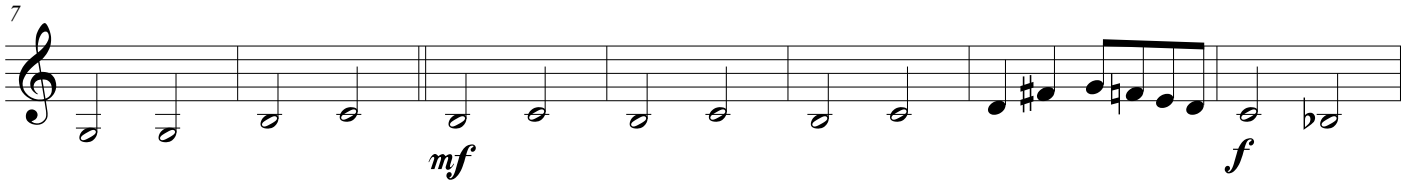
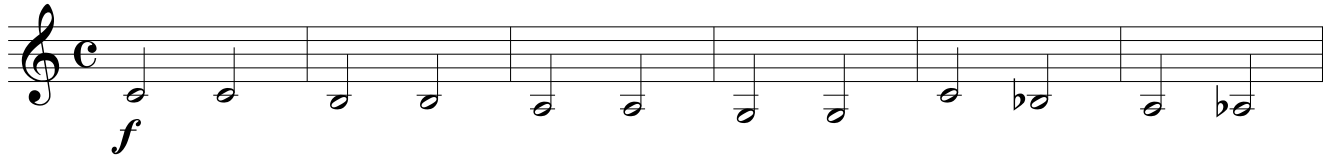

# INNO ALLA GIOIA

L. V. BEETHOVEN

Clarinetto in Mi♭

Elab. M° R. MALENA

♩ = 116

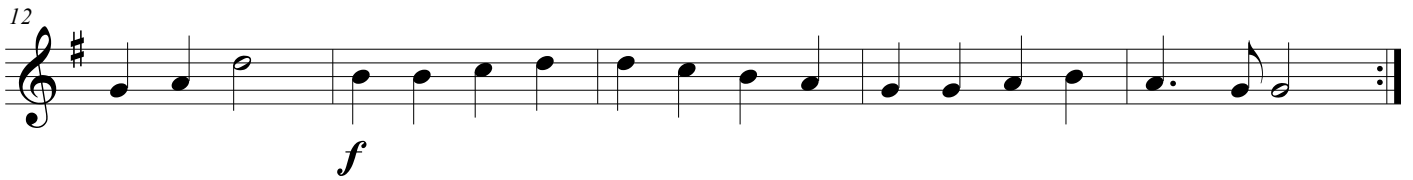
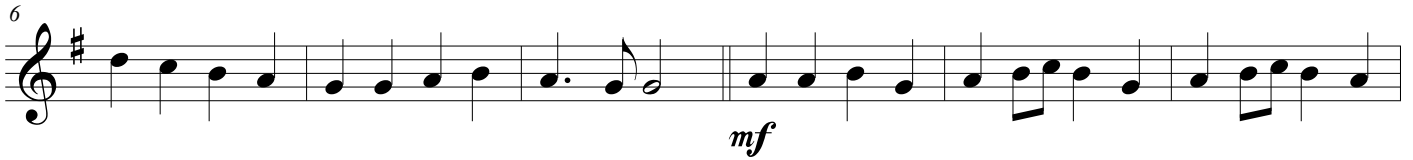

# INNO ALLA GIOIA

L. V. BEETHOVEN

Clarinetto in Si $\flat$  1

Elab. M $^\circ$  R. MALENA

$\text{♩} = 116$

# INNO ALLA GIOIA

L. V. BEETHOVEN

Clarinetto in Sib 2

Elab. M° R. MALENA

♩ = 116

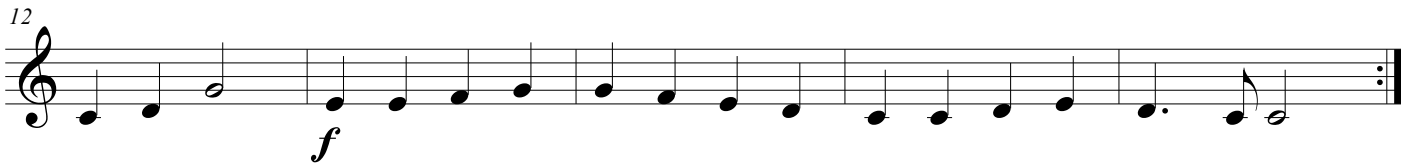
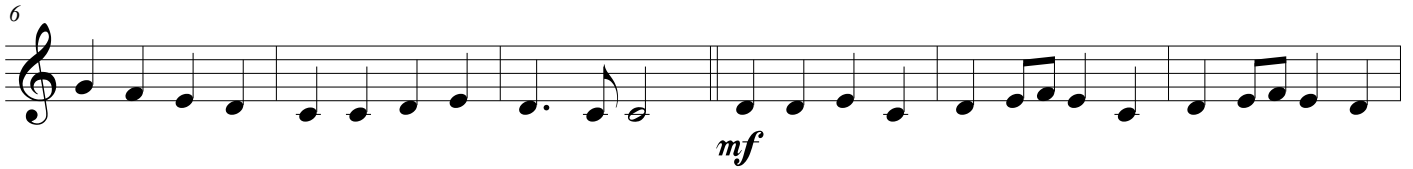
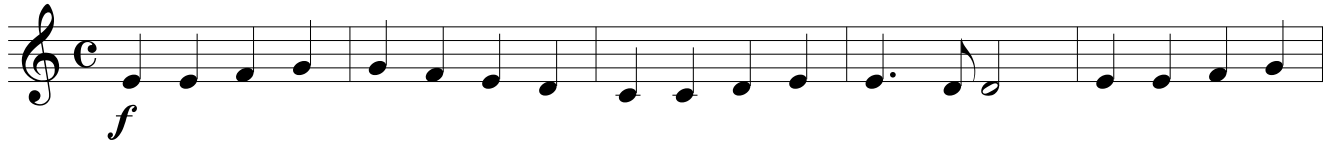

# INNO ALLA GIOIA

L. V. BEETHOVEN

Flauto

Elab. M° R. MALENA

# INNO ALLA GIOIA

L. V. BEETHOVEN

Flicorno soprano

Elab. M° R. MALENA

♩ = 116

# INNO ALLA GIOIA

L. V. BEETHOVEN

Flicorno tenore

Elab. M° R. MALENA

♩ = 116

*f*

6

*mf*

12

*f*

# INNO ALLA GIOIA

L. V. BEETHOVEN

Organo

Elab. M° R. MALENA

♩ = 116

Organo

Org.

7

Org.

13

# INNO ALLA GIOIA

L. V. BEETHOVEN

Pianoforte

Elab. M° R. MALENA

♩ = 116

Pianoforte

ff

ff

Pf.

mf

mf

Pf.

f

f

Pf.

# INNO ALLA GIOIA

L. V. BEETHOVEN

Sassofono Contralto

Elab. M° R. MALENA

♩ = 116

*f*

6

*mf*

12

*f*

# INNO ALLA GIOIA

L. V. BEETHOVEN

Sassofono Tenore

Elab. M° R. MALENA

♩ = 116

*f*

6

*mf*

12

*f*

# INNO ALLA GIOIA

L. V. BEETHOVEN

Tromba in Sib

Elab. M° R. MALENA

♩ = 116

6

12

# INNO ALLA GIOIA

L. V. BEETHOVEN

Violino

Elab. M° R. MALENA

♩ = 116

*f*

*mf*

*f*