TANTI AUGURI

Hill
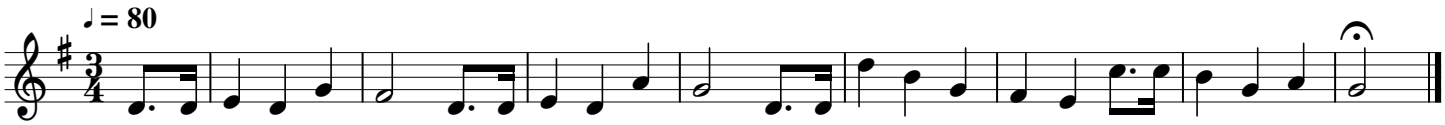
Violino