TANTI AUGURI

Hill
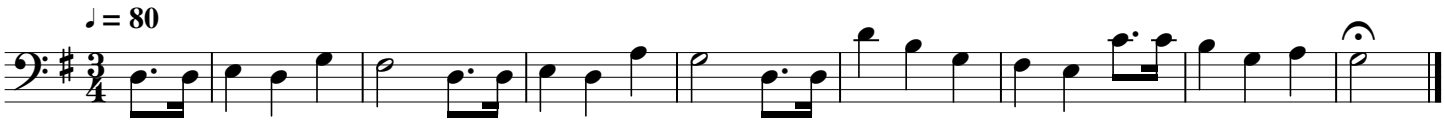
Violoncello