

# Mozart

arrangiamento di: Giuseppe De Rosa

**Andante**  $\text{♩} = 60$

**A**

Flute 1 *fp* *pp* *mp*

Flute 2 *f* *mp*

Clarinet in B♭ 1 *fp* *pp* *mp espress.*

Clarinet in B♭ 2 *f* *mp espress.*

Alto Saxophone 1 *fp* *pp* *mp* *pp*

Alto Saxophone 2 *f* *mp* *pp*

Guitar 1 *f*

Guitar 2 *f*

Piano A (a quattro mani) *p*

Piano B (a quattro mani) *p*

Keyboard (Glockenspiel)

**A** **Andante**  $\text{♩} = 60$

Violin I *f* *pizz.* *arco* *mp* *arco*

Violin II *f* *pizz.* *mp* *pizz.*

Violoncello *fp* *pizz.*

5

Fl. *p*

Fl. *p*

Cl. *mf* *mp*

Cl. *mf* *mp*

Alto Sax. *mp* *p*

Alto Sax. *mp* *p*

Gtr.

Gtr.

Pno.

Pno.

Kbd.

Vln. I *mp* *mf* *p*

Vln. II *mp* *mf* *p*

Vc. *mp* *mf* *p*  
arco

9

Fl. *mf* *p* *mp*

Fl. *mf* *p* *mp*

Cl. *mf* *p* *mp* *p*

Cl. *mf* *p* *mp* *p*

Alto Sax. *mf* *p*

Alto Sax. *mf* *p*

Gtr. *mp* *p* *mp*

Gtr. *mp* *p* *mp*

Pno. *mp* *p*

Pno.

Kbd. *mp* *p*

Vln. I *mp* *p* *mp* *p*

Vln. II *mp* *p* *mp* *p*

Vc. *mp* *p* *mp* *p* *pizz.*

13

Fl. *f* *mp* *mf* *f*

Fl. *f* *mp* *mf* *f*

Cl. *mf* *mp* *mp* *f*

Cl. *mf* *mp* *mp* *f*

Alto Sax. *mp* *p* *mf*

Alto Sax. *mp* *p* *mf*

Gtr. *f* *mp* *mf* *f*

Gtr. *f* *mp* *mf* *f*

Pno.

Pno.

Kbd. *p* *pp* *mf*

Vln. I *mp* *mp* *mf* *p*

Vln. II *mp* *mp* *mf* *p*

Vc. *mp* *mf* *p*

arco

♩=120

**B**

17

Fl. *mp espress.*

Fl. *mp espress.*

Cl. *mp > p* *mp espress.*

Cl. *mp > p* *mp espress.*

Alto Sax. *mp* *p* *mp*

Alto Sax. *mp* *p* *mp*

Gtr. *mp* *p* *mp*

Gtr. *mp* *p* *mp*

Pno. *p* *f* *mp espress.* *p*

Pno. *p* *f* *mp espress.* *p*

Kbd. *mp* *f* *p*

Vln. I *mp* *p* *mp*

Vln. II *mp* *p* *pizz. mp*

Vc. *mp* *p* *mp*

♩=120

**B**

24

Fl. *mp* *p* *mp*

Fl. *mp* *p* *mp*

Cl. *p* *mf*

Cl. *p* *mf*

Alto Sax. *p* *mf* *mp* *p*

Alto Sax. *p* *mf* *mp* *p*

Gtr. *mf* *mp* *mf*

Pno. *mf* *mp* *mf*

Pno. *mf* *mp* *mf*

Kbd. *mp* 8<sup>va</sup>

Vln. I

Vln. II

Vc. *arco* *mf* *mp* *mf*

32

Fl. *p* *mp* *f*

Cl. *mp* *p* *mp* *mf*

Alto Sax. *mp* *p* *mp* *mf*

Gtr.

Pno. *mp* *p* *mp* *f*

Kbd. *mp* *mf* 8<sup>va</sup>

Vln. I *mf*

Vln. II *mf*

Vc. *mp* *pizz.* *mf*

40

Fl. *tr* **C** *p mp dolce*

Fl. *tr* *p mp dolce*

Cl. *p mp*

Cl. *p mp*

Alto Sax. *p*

Alto Sax. *p*

Gtr.

Gtr.

Pno. <sup>(8)</sup> *tr* *p*

Pno. *tr* *p*

Kbd.

Vln. I **C** *p mp dolce*

Vln. II *p mp arco*

Vc. *p mp*

50

Fl. *mp cresc.*

Cl. *mp cresc.*

Alto Sax. *mp espress.* *p* *mp* *p* *mp*

Alto Sax. *mp espress.* *p* *mp* *p* *mp*

Gtr. *mp espress.* *p* *mp* *p* *mp*

Gtr. *mp espress.* *p* *mp* *p* *mp*

Pno. *mp*

Kbd.

Vln. I

Vln. II

Vc.

62

Fl. *cresc.* *mf* *f*

Fl. *cresc.* *mf* *f*

Cl. *mf* *f*

Cl. *mf* *f*

Alto Sax. *mf* *f*

Alto Sax. *mf* *f*

Gtr. *cresc.* *mf* *f*

Gtr. *cresc.* *mf* *f*

Pno.

Pno. *cresc.* *f*

Kbd.

Vln. I *cresc.* *f*

Vln. II *cresc.* *f*

Vc. *cresc.* *f*

74 **D**

Fl. *mf* *mp espress.* *p*

Fl. *mf* *mp espress.* *p*

Cl. *mf* *mp espress.* *p*

Cl. *mf* *mp espress.* *p*

Alto Sax. *mf* *mp espress.* *p*

Alto Sax. *mf* *mp espress.* *p mp*

Gtr. *mf* *mp espress.* *p*

Gtr. *mf* *mp espress.* *p*

Pno. *mp*

Pno. *mf* *mp*

Kbd. *mf* *8va*

**D**

Vln. I *mf* *mp espress.* *p* *mp espress.* *p*

Vln. II *mf* *mp espress.* *p* *mp*

Vc. *mf* *mp*

83

Fl. *f* *p*

Cl. *f* *mf* *p*

Alto Sax. *f* *mf* *p*

Gtr.

Pno. *f* *mf* *p*

Kbd. *mp*

Vln. I *f* *mf* *p*

Vln. II *mf* *p*

Vc. *p*

Detailed description of the musical score: The score is for page 12, starting at measure 83. It features a woodwind section with two flutes, two clarinets, and two alto saxophones. The piano part consists of a grand piano and a keyboard. The string section includes Violin I, Violin II, and Viola. The woodwinds and strings play melodic lines with various dynamics, while the piano provides harmonic accompaniment. The keyboard part has a short melodic phrase in the final measures. The score is written in a key signature of one flat and a common time signature.

Andante  $\text{♩} = 120$

**E**

92

Fl. *mp* *mf* *mp cantabile*

Cl. *mp* *mf mp* *mp* *mf mp*

Alto Sax. *mp* *mf* *mp* *mf*

Gtr. *mf cantabile* *p* *mp*

Pno. *mp* *mp*

Kbd. (8) *p* *mp*

Andante  $\text{♩} = 120$

**E**

Vln. I *mp* *mp* *mp* *mf mp*

Vln. II *mp* *mp* *mp* *mf mp* *pizz.*

Vc. *mf cantabile* *p* *mp*

101

Fl. Fl. Cl. Cl. Alto Sax. Alto Sax. Gtr. Gtr. Pno. Pno. Kbd. Vln. I Vln. II Vc.

*mp* *mf* *mp* *mp* *mf* *mp* *mf* *mp* *mp* *mf* *mp* *mp* *arco* *pizz.* *mp*

**F**

109 Allegro  $\text{♩} = 126$

Fl. *f*

Fl. *f*

Cl. *f*

Cl. *f*

Alto Sax. *f*

Alto Sax. *f*

Gtr. *f*

Gtr. *f*

Pno. *f*

Pno. *f*

Kbd. *f*

Allegro  $\text{♩} = 126$

**F**

Vln. I *f*

Vln. II *f*

Vc. *f* arco

114

Fl.

Fl.

Cl.

Cl.

Alto Sax.

Alto Sax.

Gtr.

Gtr.

Pno.

Pno.

Kbd.

Vln. I

Vln. II

Vc.

*f*

*f*

*f*

118

Fl. *f* *mp*

Fl. *f* *mp*

Cl. *mp*

Cl. *mp*

Alto Sax. *mp*

Alto Sax. *mp*

Gtr. *mp*

Gtr. *mp*

Pno. *mp* *mp*

Pno. *mp*

Kbd.

Vln. I

Vln. II

Vc.

124

Fl. *f*

Cl. *f*

Alto Sax. *f*

Gtr. *f*

Pno. *f*

Kbd. 8<sup>va</sup>

Vln. I *f*

Vln. II *f*

Vc. *f*

129

Fl.

Cl.

Alto Sax.

Gtr.

Pno.

Kbd.

Vln. I

Vln. II

Vc.

134

Fl. *f*  $\triangleleft$  *sf* *f*  $\triangleleft$  *ff*

Fl. *f*  $\triangleleft$  *sf* *f*  $\triangleleft$  *ff*

Cl. *f*  $\triangleleft$  *sf* *f*  $\triangleleft$  *ff*

Cl. *f*  $\triangleleft$  *sf* *f*  $\triangleleft$  *ff*

Alto Sax. *f*  $\triangleleft$  *sf* *f*  $\triangleleft$  *ff*

Alto Sax. *f*  $\triangleleft$  *sf* *f*  $\triangleleft$  *ff*

Gtr. *f*

Gtr. *f*

Pno. *f*  $\triangleleft$  *ff* *f*  $\triangleleft$  *ff*

Pno. *f*  $\triangleleft$  *ff* *f*  $\triangleleft$  *ff*

Kbd. *f*

Vln. I *f*  $\triangleleft$  *ff*

Vln. II *f*  $\triangleleft$  *ff*

Vc. *f*  $\triangleleft$  *ff*

8va

# Mozart

Flute 1

arrangiamento di: Giuseppe De Rosa

**Andante**  $\text{♩} = 60$

**A**

*fp*  $\text{>}$  *pp* *mp*  $\text{>}$  *p*

10 *mf*  $\text{>}$  *p* *mp*  $\text{>}$  *f*

14 *mp* *mf*  $\text{<}$  *f*

**B**  $\text{♩} = 120$

*mp* *espress.*

27 *mp*  $\text{>}$  *p* *mp*  $\text{>}$  *p* *mp*

36 *f* *tr.*

**C**

*p* *mp* *dolce*

51

59 *cresc.*

66 *mf*  $\text{>}$  *f*  $\text{>}$  *mf*

Flute 1

75 **D**

**4**

*mp espress.* *p f*

85

*p*

92 **E** Andante ♩=120

**3** **2**

*mp* *mf* *mp cantabile*

101

107 **F** All.  
♩=60

**4** **2**

*f*

111

**5**

118

*f* *mp*

121

**3**

126

*f*

129

**4**

*f* *ff*

135

*f* *sf* *f* *ff*

# Mozart

Flute 2

arrangiamento di: Giuseppe De Rosa

**A** Andante  $\text{♩} = 60$

**B**  $\text{♩} = 120$

**C**

*f* *mp* *p* *mf* *f* *mp* *f* *mp* *f* *mp* *p* *mf* *f* *mp* *cresc.* *mf* *f* *mp*

Flute 2

75 **D**

4

*mp espress.*

*p f*

85

*p*

92 **E** Andante ♩=120

3

2

*mp* *mf*

*mp cantabile*

101

107 **F** All<sup>o</sup> 60

4/2

*f*

111

5

118

*f*

*mp*

121

3

126

*f*

129

4

135

*f* *sf*

*f* *ff*

# Mozart

Clarinet in B $\flat$  1

arrangiamento di: Giuseppe De Rosa

**A** Andante  $\text{♩} = 60$

*fp*  $\text{pp}$  *mp* *espress.* *mf*

6 *mp* *mf*

10 *p* *mp* *p*

13 *mf* *mp* *mp*

16 *f* *mp*  $\text{p}$

19 **B**  $\text{♩} = 120$

*mp* *espress.* *p* *mf*

32 *mp*  $\text{p}$  *mp* *mf*

41 **C**

*p* *mp*

50

59 *mp* *cresc.* *mf* V.S.

Clarinet in B $\flat$  1

133

135

# Mozart

Clarinet in B $\flat$  2

arrangiamento di: Giuseppe De Rosa

**A** Andante  $\text{♩} = 60$

*f* *mp espress.* *mf*

6 *mp* *mf*

10 *p* *mp* *p*

13 *mf* *mp* *mp*

16 *f* *mp* *p*

19 **B**  $\text{♩} = 120$

*mp espress.* *p* *mf*

32 *mp* *p* *mp* *mf*

41 **C** *p* *mp*

49

58 *mp cresc.*

V.S.

Clarinet in B $\flat$  2

66 

75 **D** 

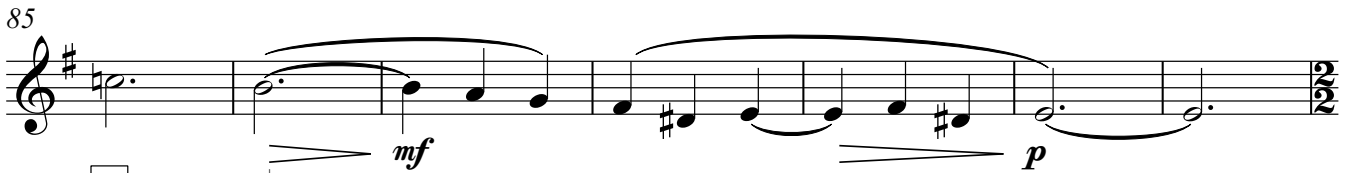
85 

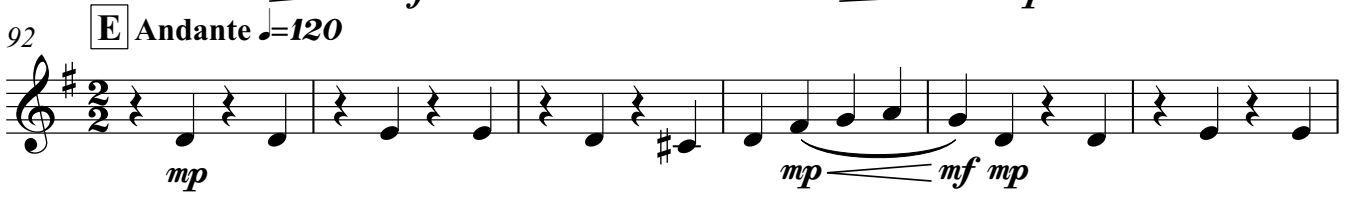
92 **E** Andante  $\text{♩} = 120$  

98 

104 

109 **F**  $\text{♩} = 260$  

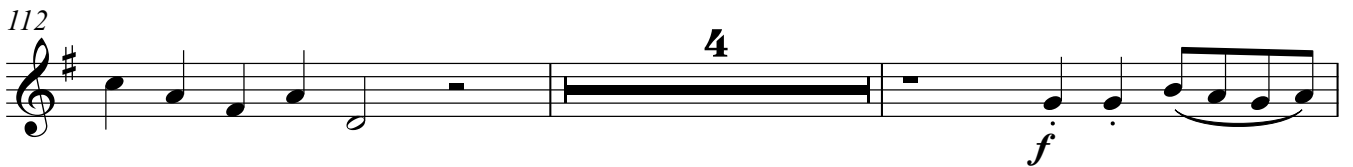
112 

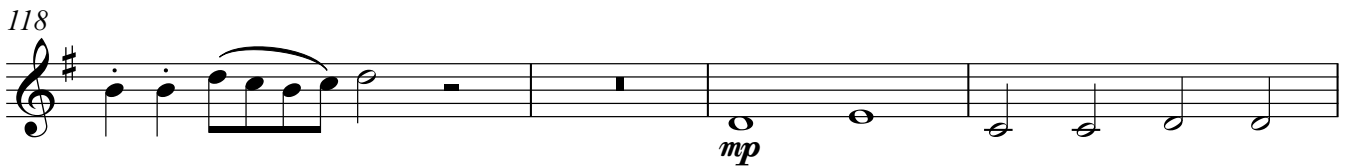
118 

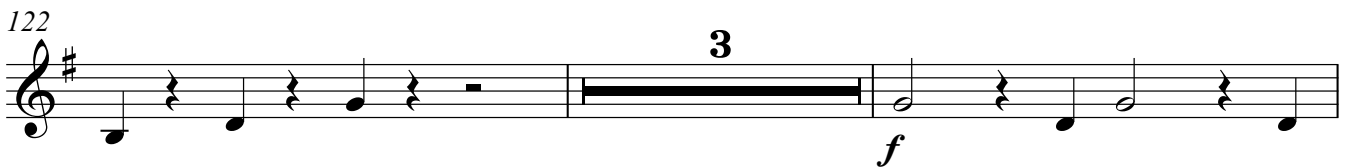
122 

127 

# Mozart

Alto Saxophone 1

arrangiamento di: Giuseppe De Rosa

**A** Andante  $\text{♩} = 60$

1 *fp*  $\text{pp}$  *mp*  $\text{pp}$  *mp*

7  $\text{p}$  *mf*  $\text{p}$  *mp*

14  $\text{p}$  *mf*  $\text{mp}$

18 **B**  $\text{♩} = 120$   $\frac{3}{4}$   $\text{p}$  *mp*  $\text{p}$  *mf*

29 *mp*  $\text{p}$  *mp* *mf*

40 **C**  $\text{p}$  *mp* *espress.*

54  $\text{p}$  *mp*  $\text{p}$  *mp*

62 *mf*

71 **D**  $\text{f}$   $\text{mf}$  *mp* *espress.*  $\text{p}$

81  $\text{f}$  *mf*

Alto Saxophone 1

92 **E** Andante  $\text{♩} = 120$

3

*mp*  $\longleftarrow$  *mf* *mp*  $\longleftarrow$  *mf*

101

2

*mp*  $\longleftarrow$  *mf*

108 **F**  $\text{♩} = 60$

*f*

111

114

117

4

123

*mp*

126

*f*

129

*f*  $\longleftarrow$  *sf*

132

*f*  $\longleftarrow$  *ff*

135

# Mozart

Alto Saxophone 2

arrangiamento di: Giuseppe De Rosa

**A** Andante  $\text{♩} = 60$

7

14

18 **B**  $\text{♩} = 120$   
4/4

29

40 **C**

54

62

71 **D**

82

Alto Saxophone 2

86

92

**E** Andante *mf* 120

3

2

*p*

*mp* *mf*

*mp* *mf*

101

2

*mp* *mf*

108

**F** *ff* 126

*f*

111

114

117

4

123

*mp*

126

*f*

129

132

*f* *sf*

Alto Saxophone 2

135

# Mozart

Guitar 1

arrangiamento di: Giuseppe De Rosa

**A** Andante  $\text{♩}=60$

11

16

**B**  $\text{♩}=120$

19

24

29

34

39

**C**

43

8

51 *mp espress.* *p* *mp* *p* *mp*

60 *cresc.* *mf*

71 **D** **2** *f* *mf* *mp espress.* *p*

81 **11** **E** *Andante* ♩=120 *mf cantabile*

96 *p* *mp*

102 *mf* *mp*

108 **F** *Andante* ♩=60 *f*

111

114

117 **2** *mp*

122 **3** *f*

127

130

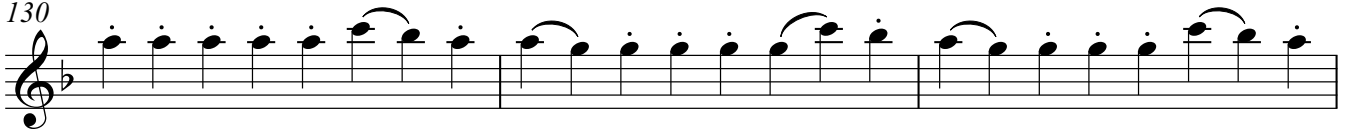

133

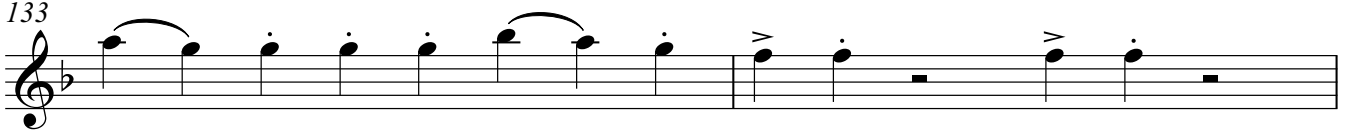

135

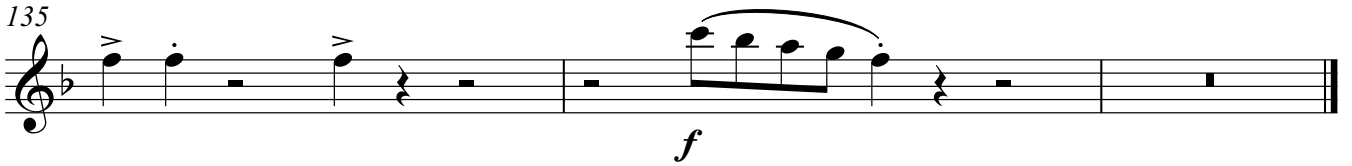

# Mozart

Guitar 2

arrangiamento di: Giuseppe De Rosa

**A** Andante  $\text{♩} = 60$

7

11

16

19 **B**  $\text{♩} = 120$

24

29

34

39

43 **C**

8

51 *mp espress.* *p* *mp* *p* *mp*

60 *cresc.* *mf*

71 **D** **2** *f* *mf* *mp espress.* *p*

81 **11** **E** *Andante* ♩=120 *mf cantabile*

96 *p* *mp*

102 *mf mp*

108 **F** *Andante* ♩=60 *f*

111

114

117 **2** *mp*

122 **3** *f*

127

130

133

135

# Mozart

Piano A (a quattro mani)

arrangiamento di: Giuseppe De Rosa

**A** Andante  $\text{♩} = 60$

*p*

4

7

*mp*  $\text{>}$  *p*

11

14

16

*p*  $\text{>}$  *f*

Piano A (a quattro mani)

$\text{♩} = 120$

**B** *8va*

19

*mp espress.* *p* *mf*

27 (8)

*mp* *mf* *mp > p* *mp*

36 (8)

*f* *trill*

**C**

**D**

43 (8) <sup>1</sup>

*p* *mp* 31 31

78

*mp*

83

*f*

87

*p*

92

**E** Andante  $\text{♩} = 120$  **17** **F** Allegro

*f*

111

114

117

*mp*

121

*mp*

**3**

**3**

Piano A (a quattro mani)

126

129

132

135

# Mozart

Piano B (a quattro mani)

arrangiamento di: Giuseppe De Rosa

**A** Andante ♩=60

5

10

15

19

**B** ♩=120

27

Piano B (a quattro mani)

36

*f*

42

C

*p*

*mp*

55

*cresc.*

64

73

D

*f* *mf* *mp*

81

*f* *mf*

89

**E** Andante ♩=120

96

102

108

**F**  $\text{And} \frac{4}{2}$  60

111

114

Piano B (a quattro mani)

117

3

122

*mp*

126

*f*

129

132

135

*f* *ff*

# Mozart

Keyboard (Glockenspiel)

arrangiamento di: Giuseppe De Rosa

**A** Andante  $\text{♩}=60$

9 *mp* *p*

13 *p* *pp* *mf* *mp* *8va*

**B**  $\text{♩}=120$

18 *f* *p* *mp* *8va*

31 *mp* *8va*

38 *mf* *mf* *8va*

**C**

3 31

**D**

75 *mf* *8va*

14

**E** Andante  $\text{♩}=120$

92 *f* *8va*

16

**F** Allegro  $\text{♩}=126$

111 *f* *8va*

4

117 *f* *8va*

8

128 *f* *8va*

3

2

Keyboard (Glockenspiel)

134

# Mozart

Violin I

arrangiamento di: Giuseppe De Rosa

**A** Andante  $\text{♩} = 60$   
pizz. arco

*f* *mp* *mp* *mf* *p* *mp*

*> p* *mp* *> p* *mp*

*mp* *mf* *p* *mp* *> p*

**B**  $\text{♩} = 120$

*mp*

*mf*

**C**

*p* *mp dolce*

*cresc.*

Violin I

67

75 **D**

*mp espress.* *p* *mp espress.* *p f*

84

*mf* *p*

92 **E** Andante ♩=120

*mp* *mp*

98

*mp* *mf* *mp*

104

*mf* *mp*

109 **F** Allegro

*f*

112

115

118

6 *f*

127

Violin I

130

133

135

*f* *ff*

# Mozart

Violin II

arrangiamento di: Giuseppe De Rosa

**A** Andante  $\text{♩} = 60$   
pizz. arco

4

8

14

18 **B**  $\text{♩} = 120$

25

33

42 **C**

50

59

*cresc.*

Violin II

67

*f* *mf*

75 **D**

*mp espress.* *p* *mp*

84

*mf* *p*

92 **E** Andante ♩=120

*mp*

98

*mp* *mf* *mp*

104

*mf* *mp*

109 **F** Allegro

*f*

112

115

118

*f*

127

Violin II

130

133

135

# Mozart

Violoncello

arrangiamento di: Giuseppe De Rosa

**A** Andante  $\text{♩} = 60$

pizz.

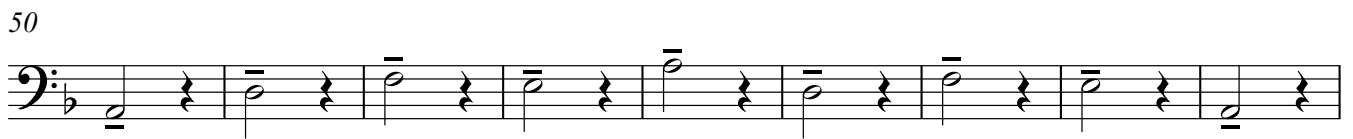
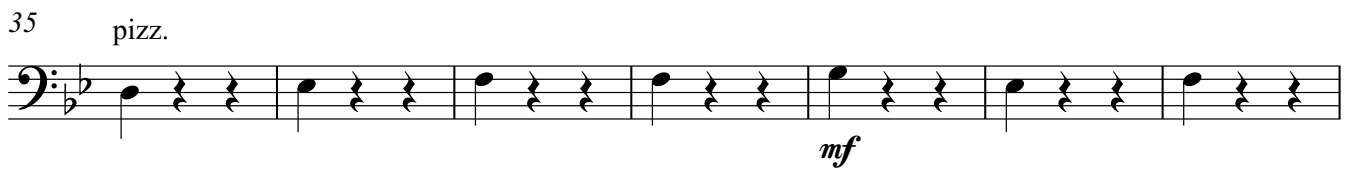
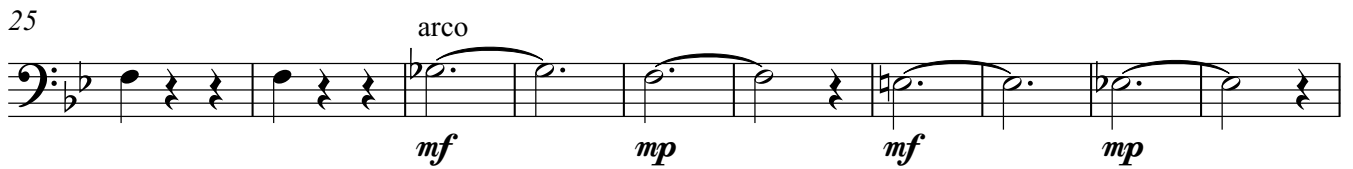
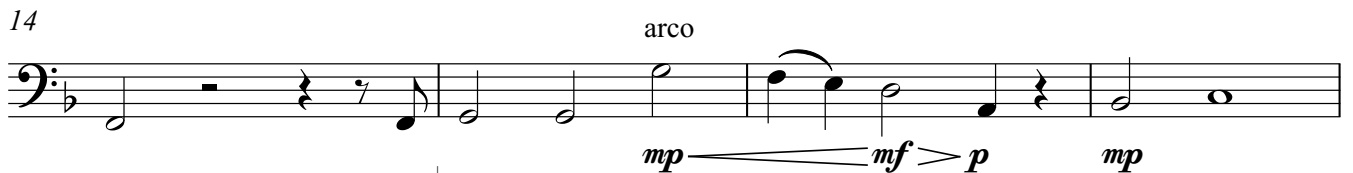

cresc.

Violoncello

67

75 **D**

84

92 **E** Andante  $\text{♩} = 120$

98

104

109 **F** Allegro  $\text{♩} = 126$

112

115

118

126

Violoncello

129

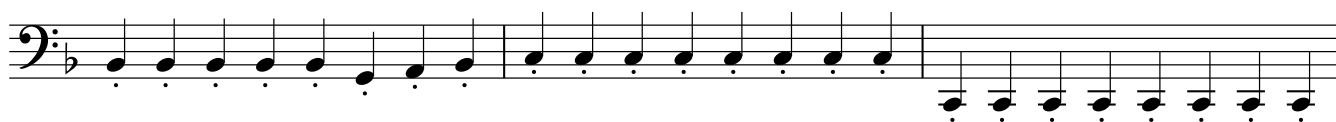

132

135

