

NATALE

NATALE

ARRANGIAMENTO: MASSIMO BELMONTE $\text{♩} = 100$

MC CASKEY/ ANDERSON/ ANONIMO/ ANONIMO/ HANDEL

DECK THE HALLS

1 Clarinet in Bb
2 Clarinet in Bb
CLARINETTO BASSO E IN Bb
SAX CONTRALTO

1 Trumpet in Bb
2 Trumpet in Bb
3 Trumpet in Bb

GLOCKENSPIEL
XILOFONO
MARIMBA
VIBRAFONO

CHITARRA 12-CORDE
CHITARRA JAZZ

SASSO ACUSTICO
SASSO

DRUM SET
DRUM SET

TIMPANI

$\text{♩} = 100$
CASSA E PIATTI
F/C/D
 $sf < f$

16 SLEIGHT RIDE

CL. *f* SLEIGHT RIDE *mf* SLEIGHT RIDE *mf*

S. CL. *f* SLEIGHT RIDE

SAX ALTO *f* SLEIGHT RIDE

TRP. *f* SLEIGHT RIDE *pp* SLEIGHT RIDE *pp*

TRP. *f* SLEIGHT RIDE *pp* SLEIGHT RIDE *pp*

TRP. *f* SLEIGHT RIDE *pp* SLEIGHT RIDE *pp*

GL. CLK. *f* SLEIGHT RIDE

XIL. *f* SLEIGHT RIDE

MAR. *f* SLEIGHT RIDE

VIB. *f* SLEIGHT RIDE

CHT. *f* SLEIGHT RIDE *mp* SLEIGHT RIDE *mp*

CHT. T. *f* SLEIGHT RIDE *mp* SLEIGHT RIDE *mp*

BASSO AC. *f* SLEIGHT RIDE *f* SLEIGHT RIDE

PERC. *f* SLEIGHT RIDE

DR. *f* SLEIGHT RIDE

TIMP. *f* SLEIGHT RIDE *f* SLEIGHT RIDE

SONAGLI 2 3 5 6 7

A

Gm F C F D G Em Am7 D7 G Em Am7 D7

Gm F C F G Am7 G Am7

G/A/D

28

CL.

CL.

SAX ALTO

TRP.

TRP.

TRP.

GLCK.

XL.

MR.

VR.

CHT.

CHT. J.

BASSO AC.

PERC.

DR.

TIMP.

mp

pp

G D G C#m F# B B C#m F# B Bm E A Am

2 3 5 6 7 9

8

37

CL. 1

CL. 2

S. CL.

SAX ALTO

TRP. 1

TRP. 2

TRP. 3

QL. OCK.

XL.

MAR.

VIB.

CHT.

CHT. T.

BASSO AC.

PERC.

DR.

TIMP.

mf

mf

pp

pp

D

G Em Am7 D7

G Em Am7 D7

4

8

12

16

10 11 15 14 15 17 18

4

47 OH TANNESBAUM

CL. OH TANNESBAUM

CL. OH TANNESBAUM

SAX ALTO OH TANNESBAUM

TP. OH TANNESBAUM

TP. OH TANNESBAUM

TP. OH TANNESBAUM

GLOCK. OH TANNESBAUM

XIL. OH TANNESBAUM

MAR. OH TANNESBAUM

VIB. OH TANNESBAUM

CHT. OH TANNESBAUM

CHT. T. OH TANNESBAUM

BASSO AC. OH TANNESBAUM

PERC. OH TANNESBAUM

DR. OH TANNESBAUM

TIMP. OH TANNESBAUM

fff

fff SONAGLI

♩ = 100

B♭/E♭

2 2 2 2 2

4 8 12

2 3 5 6 7 9 10 11 13 14 15

61

CL.

B. CL.

SAX ALTO

TPT.

TPT.

TPT.

GLOCK.

MEL.

VIB.

GUIT.

TRT. II

BASSO AC.

PERC.

DR.

TIMP.

Chord symbols: Bb, Eb, F, Bb, Bb, Dm6, Cm7, F, Bb, Bb, Eb, Bb, Bb, Dm6

Measure numbers: 16, 20, 21, 22, 23, 25, 26, 27, 29, 30, 31

Dynamics: *f*, *p*

Articulation: accents, slurs

Rhythmic patterns: triplets, sixteenth notes, eighth notes

76 THE FIRST NOEL

CL. THE FIRST NOEL

CL. THE FIRST NOEL

S. CL. THE FIRST NOEL

SAX ALTO THE FIRST NOEL *pp*

TPT. THE FIRST NOEL

TPT. THE FIRST NOEL

TPT. THE FIRST NOEL

GLUCK. THE FIRST NOEL

XIL. THE FIRST NOEL

MAR. THE FIRST NOEL

VIOL. THE FIRST NOEL

CHT. THE FIRST NOEL

CHT. I. THE FIRST NOEL

BASSO AC. THE FIRST NOEL

PERC. THE FIRST NOEL

DR. THE FIRST NOEL

TIMP. THE FIRST NOEL

Chord symbols: Cm7, F, Bb, Bb, Dm6, Cm7, F, Bb

112

CL
CL
SAX ALTO
TP
TP
TP
GLOCK
XIL
MAR
VIA
CHR
CHR
BASSO AC
PERC
DR
TIMP

1 2

2 3 4 5 6 7 8 9

1 2

NATALE

1 CLARINET IN B♭

♩ = 100

ARRANGIAMENTO: MASSIMO BELMONTE

DECK THE HALLS

2 70

1 CLARINET IN B♭

f

76

THE FIRST NOEL

82

89

96

104

RALL.

JOY TO THE WORLD

$\text{♩} = 120$

111

116

120

NATALE

2 CLARINET IN B♭

ARRANGIAMENTO: MASSIMO BELMONTE

♩ = 100

DECK THE HALLS

SLEIGHT RIDE

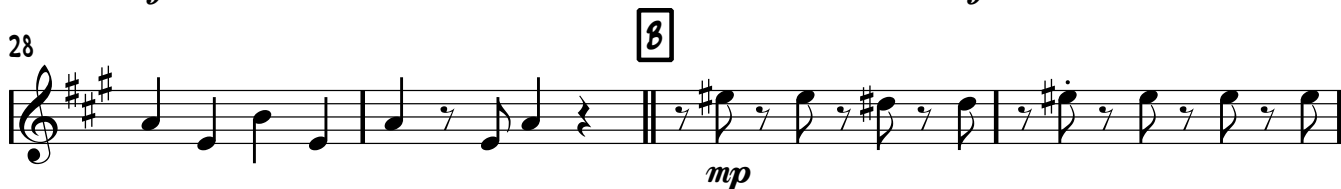
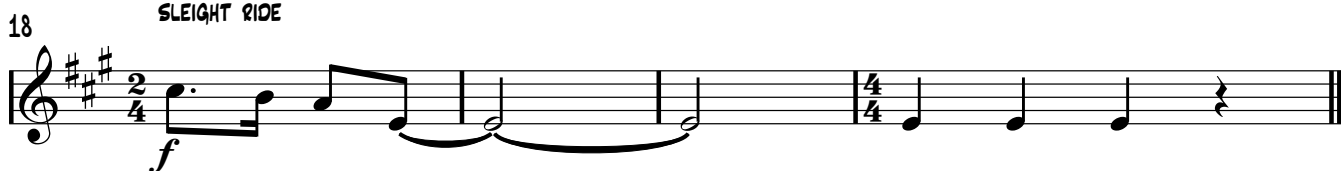

56

66

73

80

THE FIRST NOEL

87

95

103

RALL. .

♩ = 120
JOY THE WORLD

110

115

118

CLARINETTO BASSO / 3 CLARINETTO

♩ = 100

NATALE

ARRANGIAMENTO: MASSIMO BELMONTE

DECK THE HALLS

SLEIGHT RIDE

48 $\text{♩} = 100$ **16**

69

76

82

91

100 $\text{♩} = 120$ RALL. JOY THE WORLD

108

114

120

SAX CONTRALTO

NATALE

ARRANGIAMENTO: MASSIMO BELMONTE

♩ = 100

DECK THE HALLS

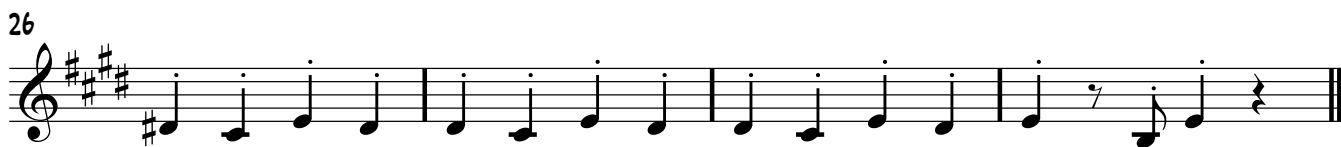

38

41

45

$\text{♩} = 100$

OH TANNEBAUM

49

57

65

73

80

THE FIRST NOEL

pp

88

96

RALL. _

$\text{♩} = 120$
JOY TO THE WORLD

104

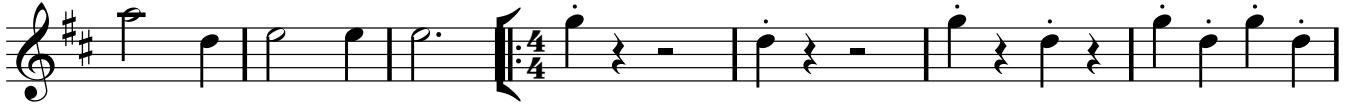

111

116

120

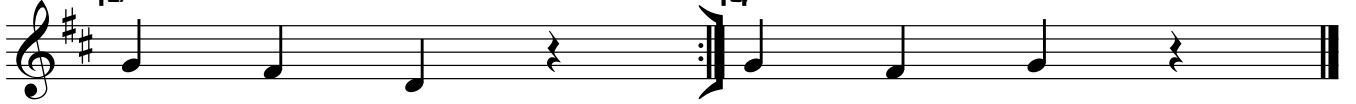

NATALE

♩ = 100

1 TRUMPET IN B♭

DECK THE HALLS

DECK THE HALLS

60 *f*

66 *p*

73

80 THE FIRST NOEL 8

93

101 RALL. = 120 JOY TO THE WORLD

108

114

117

120

NATALE

2 TRUMPET IN B♭

♩ = 100

ARRANGIAMENTO: MASSIMO BELMONTE

DECK THE HALLS

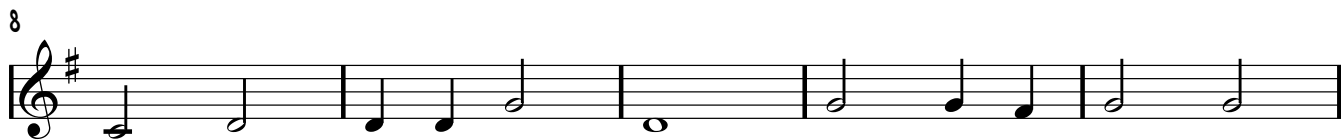

SLEIGHT RIDE

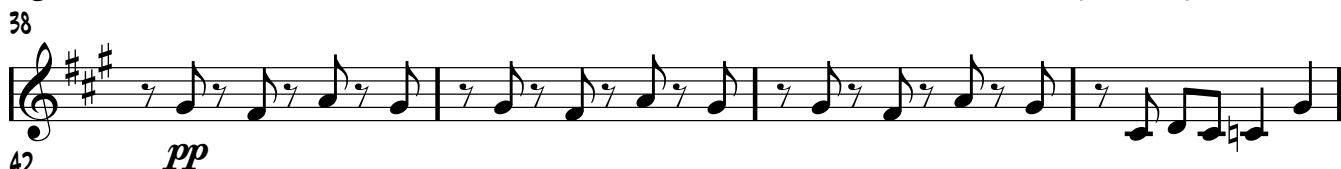
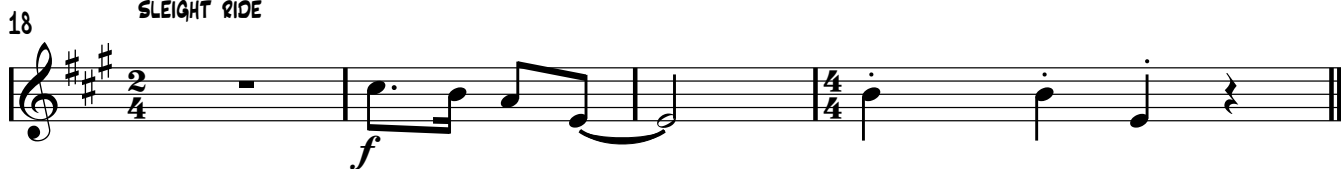

48 OH TANNEBAUM
♩ = 100 11

64

p

71

77

82 THE FIRST NOEL
8

97 RALL. . . ♩ = 120

105 JOY TO THE WORLD

111

116

120

3 TRUMPET IN B♭

NATALE

ARRANGIAMENTO: MASSIMO BELMONTE

♩ = 100

DECK THE HALLS

♩ = 100

OH TANNEBAUM

12

61

69

76

82

9

97

105

RALL. -

JOY TO THE WORLD

111

116

120

1.

2.

GLOCKENSPIEL

NATALE

♩ = 100

ARRANGIAMENTO: MASSIMO BELMONTE

DECK THE HALLS

4/4 - | B. G. A. G. | F. E. D. C. | **2** | B. G. A. G. | F. E. D. C. |

8 **6** | B. G. A. G. | F. E. D. C. | - | C. | **# 2/4**

SLEIGHT RIDE

18 **f** 2/4 | G. A. B. C. | D. E. F. G. | 4/4 | G. A. B. C. | D. E. F. G. |

A

22 | G. A. B. C. | D. E. F. G. | A. B. C. D. | E. F. G. A. | B. C. D. E. | F. G. A. B. | C. D. E. F. | G. A. B. C. | D. E. F. G. |

B

26 **2** | - | - | - | G. A. B. C. | D. E. F. G. | A. B. C. D. | E. F. G. A. | B. C. D. E. | F. G. A. B. | C. D. E. F. | G. A. B. C. | D. E. F. G. |

32 | G. A. B. C. | D. E. F. G. | A. B. C. D. | E. F. G. A. | B. C. D. E. | F. G. A. B. | C. D. E. F. | G. A. B. C. | D. E. F. G. |

36 | G. A. B. C. | D. E. F. G. | A. B. C. D. | E. F. G. A. | B. C. D. E. | F. G. A. B. | C. D. E. F. | G. A. B. C. | D. E. F. G. |

3

39 | G. A. B. C. | D. E. F. G. | A. B. C. D. | E. F. G. A. | B. C. D. E. | F. G. A. B. | C. D. E. F. | G. A. B. C. | D. E. F. G. |

45 | G. A. B. C. | D. E. F. G. | A. B. C. D. | E. F. G. A. | B. C. D. E. | F. G. A. B. | C. D. E. F. | G. A. B. C. | D. E. F. G. |

GLOCKENSPIEL

♩ = 100
OH TANNEBAUM

48

62

67

82

♩ = 120

106

111

120

NATALE

♩ = 100

ARRANGIAMENTO: MASSIMO BELMONTE

DECK THE HALLS

15

SLEIGHT RIDE

OH TANNENBAUM

32

THE FIRST NOEL

23

RALL. .

2

JOY TO THE WORLD

9

MARIMBA

NATALE

♩ = 100

ARRANGIAMENTO: MASSIMO BELMONTE

DECK THE HALLS

15

SLEIGHT RIDE

A

18

2

24

27

30

B

34

38

42

45

$\text{♩} = 100$
OH TANNEBAUM

49

57

64

72

80

THE FIRST NOEL 23

RALL. 2

JOY TO THE WORLD

JOY TO THE WORLD

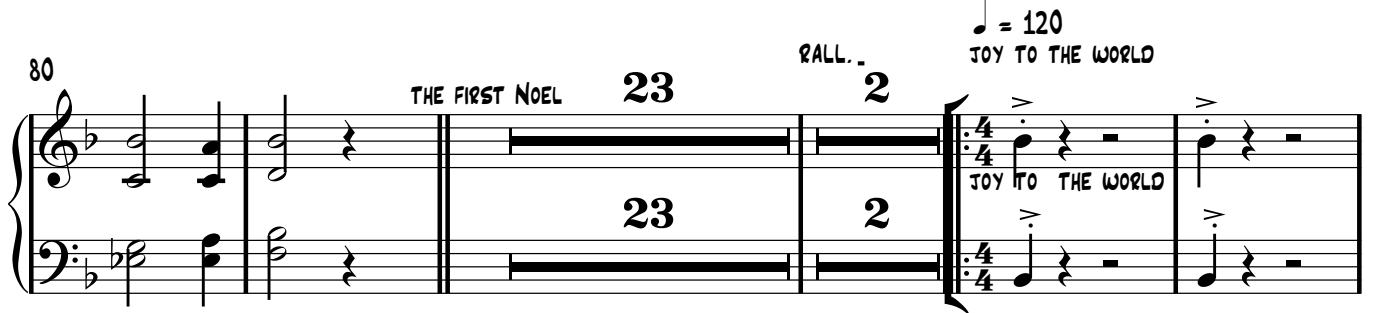

109

mf

114

117

120

1. 2.

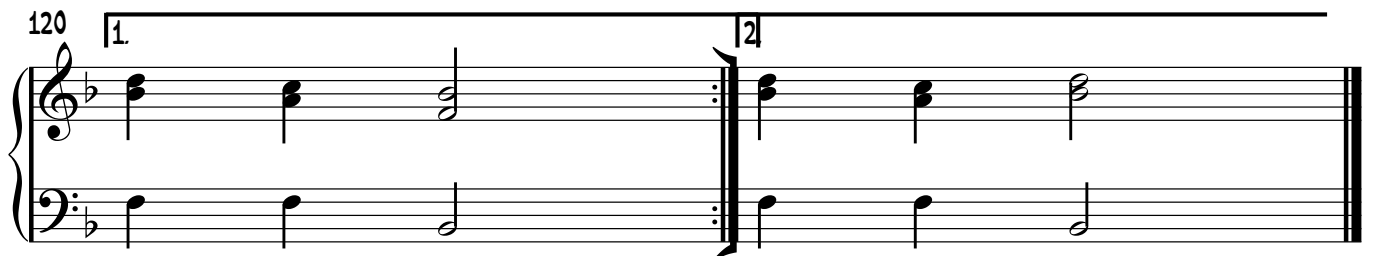

NATALE

♩ = 100

ARRANGIAMENTO: MASSIMO BELMONTE

15

DECK THE HALLS

18

SLEIGHT RIDE

f

A

30

B

36

10

49

♩ = 100

3

OH TANNEBAUM

58

64

70

76

THE FIRST NOEL

♩ = 120

82

110

115

118

120

NATALE

ARRANGIAMENTO: MASSIMO BELMONTE

♩ = 100

F Dm F Gm F C F F Dm F

DECK THE HALLS

8 Gm F C F C F Dm G C F

15 Dm F Gm F C F

18 SLEIGHT RIDE D

22 A G Em Am7 D7

26 G Em Am7 D7

29

G D G C#m F# B B C#m F# B Bm E

35

A Am D G Em Am7 D7

41

G Em Am7 D7

48

G Bb = 100 Eb F Bb Bb Eb F

56

Bb Bb Eb F Bb Bb Eb

63

F Bb Bb Dm6 Cm7 F Bb

70

Bb Eb Bb

75 **Bb** **Dm⁶** **Cm⁷** **F** **Bb** **Bb** **Bb** **Dm⁶** **Cm⁷** **F** **Bb** **THE FIRST NOEL**

82

90

98 **RALL. .**

J = 120
Bb **JOY TO THE WORLD** **Bb**

106

112 **Bb** **F** **Bb** **Eb** **F** **Bb** **Bb** **Bb** **Bb** **F** **Bb**

120 **Bb** **F** **Bb** **Bb** **F** **Bb**

NATALE

ARRANGIAMENTO: MASSIMO BELMONTE

♩ = 100

F Dm F Gm F C F F Dm F

DECK THE HALLS

Gm F C F C F Dm G C F

Dm F Gm F C F

G A Am7 G Am7

18 SLEIGHT RIDE

f *mp*

G D G C#m F# B B C#m F# B

28

Bm E A Am D G Am7

34

40

44

49 $\text{♩} = 100$

21

OH TANNEBAUM

75

81

THE FIRST NOEL

88

96

104

RALL. .

$\text{♩} = 120$

JOY TO THE WORLD

111

117

117

NATALE

BASSO ACUSTICO

♩ = 100

ARRANGIAMENTO: MASSIMO BELMONTE

DECK THE HALLS

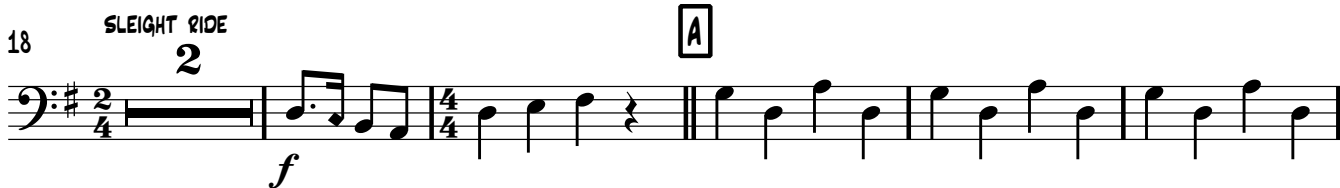

♩ = 100

2

BASSO ACUSTICO

48

55

62

70

76

THE FIRST NOEL

82

90

98

RALL..

106

JOY TO THE WORLD

113

118

NATALE

CHITARRA BASSO

♩ = 100

ARRANGIAMENTO: MASSIMO BELMONTE

DECK THE HALLS

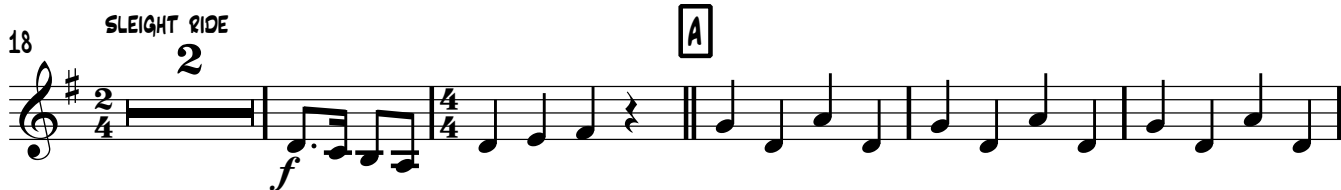

49 OH TANNEBAUM $\text{♩} = 100$

120

DRUM SET

NATALE

♩ = 100

ARRANGIAMENTO: MASSIMO BELMONTE

DECK THE HALLS

7

13

18 SLEIGHT RIDE

26

34

42

49

DRUM SET

57

67

f

71

77

82 THE FIRST NOEL 23

RALL. 2 ♩ = 120 JOY TO THE WORLD

ff *p*

111

117

CASSA/PIATTI - TRIANGOLO - SONAGLI

NATALE

ARRANGIAMENTO: MASSIMO BELMONTE

DECK THE HALLS

♩ = 100

8

CASSA E PIATTI

9

16

SLEIGHT RIDE

22 **A**

SONAGLI

30 **B**

SONAGLI

39 10 11 12 13 14 15 16 17 18

48

SONAGLI

58 10 11 12 13 14 15 16 17 18 19 20

69 21 22 23 24 25 26 27 28 29 30 31

80 32 THE FIRST NOEL 2 3 4 5 6 7

90 8 4 8

101 4 21 22 RALL. ♩ = 120

110 2 3 4 5

116 6 7 8 9

TIMPANI

NATALE

ARRANGIAMENTO: MASSIMO BELMONTE

♩ = 100

F/C/D

DECK THE HALLS

8 *sf* < *f*

13

18 SLEIGHT RIDE

2

22 **A** *f*

29 **B** 8 *f*

42 *♩* = 100 4

49 4 $\frac{3}{4}$ $\frac{4}{8}$ / $\frac{E}{8}$

62

73

82 THE FIRST NOEL 23 2 *RALL.*

107 $\text{♩} = 120$
JOY TO THE WORLD

113 *F/88/*

118

1. 2.