

# ASTRO DEL CIEL

**A**

**B**

24

*cantato*

42

Fl. 1 (SOLO) *mf*

Fl. 2 (SOLO) *mf*

As. (SOLO) *mf* 3

Cl. 1 (SOLO) *mf* *mp*

Cl. 2 (SOLO) *mf* *mp*

Cl. 3 (SOLO) *mf* *mp*

Cl. 4 (SOLO) *mf* *mp*

Cl. E. (SOLO) *mf* *mp*

Bass *mf*

60

Fl. 1 *tutti* *mf* *mf* *f*

Fl. 2 *tutti* *mf* *mf* *f*

As. *tutti* *mf* *mf* *f* 3

Cl. 1 *tutti* *mf* *mf* *mf*

Cl. 2 *tutti* *mf* *mf* *mf*

Cl. 3 *tutti* *mf* *mf* *mf*

Cl. 4 *tutti* *mf* *mf* *mf*

Cl. E. *tutti* *mf* *crescendo* *mf*

Bass *mf* *mf*

# ASTRO DEL CIEL

Gruber

Fl. 1

**A** **B** *cantato*

24

37

*f* *mf*

( SOLO ) *tutti*

16

66

*mf* *mf* *f*

# ASTRO DEL CIEL

Gruber

As.

**A**

*mf* *mf*

17

**B** 24 (SOLO) 3

*f* *mf*

53

*mf* *f*

64

4

*mf* *mf* *f*

# ASTRO DEL CIEL

Gruber

Cl. 1

**A**

**B**

# ASTRO DEL CIEL

Gruber

Cl. 2

**A**

**B**

# ASTRO DEL CIEL

Gruber

Cl. 3

**A**

**B**

# ASTRO DEL CIEL

Gruber

Cl. 4

**A**

*mf* *mf*

17

**B** *cantato*

*f* *mf*

31

*f*

45

( SOLO )  
8

*tutti*

*mf* *mp*

69

*mf* *mf* *mf*

# ASTRO DEL CIEL

Gruber

Cl. E.

**A** **B**

24

42

( SOLO )

16

*tutti*

*crescendo*

74

# ASTRO DEL CIEL

Gruber

Bass

**A**

**B**

20

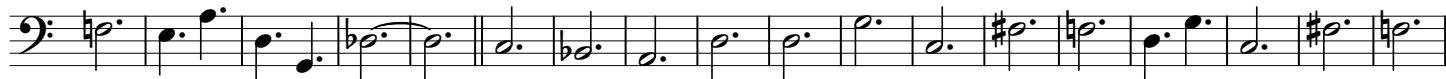

38

57

74

