

PASTORALE TARANTINA

Smim.it

Zecca

- Glockenspiel:** Mirrors the melodic line of the flutes.

8

Fl. 1

Fl. 2

Glk.

D. S.

Gtr. 1

Gtr. 2

E.B.

Pno.

Vln. I

Vln. II

Vc.

Fill

f

mp

mf

mp

p

pizz.

16

Fl. 1

Fl. 2

Glk.

D. S.

Gtr. 1

Gtr. 2

E.B.

Pno.

Vln. I

Vln. II

Vc.

27

Fl. 1

Fl. 2

Glk.

D. S.

Gtr. 1

Gtr. 2

E.B.

Pno.

Vln. I

Vln. II

Vc.

mf

pizz.

34

Fl. 1

Fl. 2

Glk.

D. S.

Gtr. 1

Gtr. 2

E.B.

Pno.

Vln. I

Vln. II

Vc.

mf

mf

Fill

p

p

pizz. arco

pizz. arco

pizz. arco

43

Fl. 1

Fl. 2

Glk.

D. S.

Gtr. 1

Gtr. 2

E.B.

Pno.

Vln. I

Vln. II

Vc.

51

Fl. 1

Fl. 2

Glk.

D. S.

Gtr. 1

Gtr. 2

E.B.

Pno.

Vln. I

Vln. II

Vc.

mp

mp

Fill

mf

mf

arco

57

Fl. 1

Fl. 2

Glk.

D. S.

Gtr. 1

Gtr. 2

E.B.

Pno.

Vln. I

Vln. II

Vc.

mp

mp

62

Fl. 1

Fl. 2

Glk.

D. S.

Gtr. 1

Gtr. 2

E.B.

Pno.

Vln. I

Vln. II

Vc.

p

p

68

Fl. 1

Fl. 2

Glk.

D. S.

Gtr. 1

Gtr. 2

E.B.

Pno.

Vln. I

Vln. II

Vc.

73

Fl. 1

Fl. 2

Glk.

D. S.

Gtr. 1

Gtr. 2

E.B.

Pno.

Vln. I

Vln. II

Vc.

mf

mf

mf

Fill

mp

mp

p

p

p

pizz.

pizz.

pizz.

pizz.

79

Fl. 1

Fl. 2

Glk.

D. S. *Fill* *RIDE*

Gtr. 1

Gtr. 2

E.B.

Pno.

Vln. I

Vln. II

Vc. *pizz.* *pizz.* *arco*

p

p

87

Fl. 1

Fl. 2

Glk.

D. S.

Gtr. 1

Gtr. 2

E.B.

Pno.

Vln. I

Vln. II

Vc.

95

Fl. 1

Fl. 2

Glk.

D. S.

Gtr. 1

Gtr. 2

E.B.

Pno.

Vln. I

Vln. II

Vc.

Fill

101

Fl. 1

Fl. 2

Glk.

D. S.

Gtr. 1

Gtr. 2

E.B.

Pno.

Vln. I

Vln. II

Vc.

ritardando

ritardando

rall.

pizz.

arco

108

Fl. 1

Fl. 2

Glk.

D. S.

Gtr. 1

Gtr. 2

E.B.

Pno.

Vln. I

Vln. II

Vc.

PASTORALE TARANTINA

Zecca

12

17

2

mf

42

2

mp

56

mp

p

69

mf

81

95

106

ritardando

rall.

ritardando

PASTORALE TARANTINA

Zecca

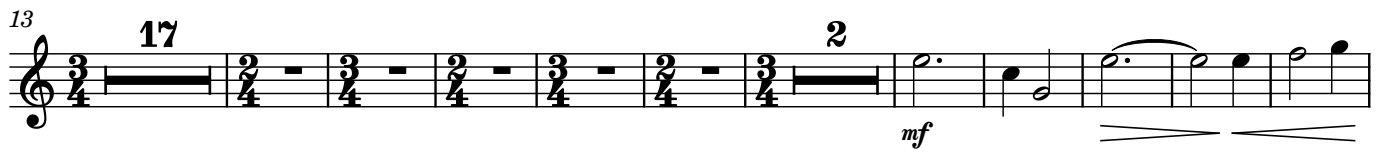

PASTORALE TARANTINA

Zecca

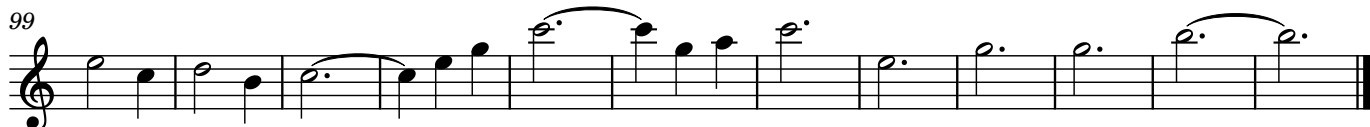
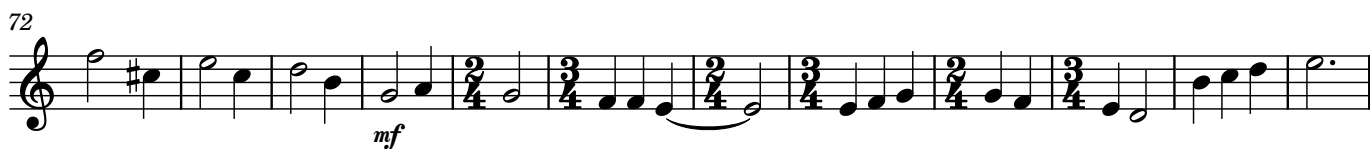

PASTORALE TARANTINA

Zecca

6

16

28

38

50

61

72

82

92

103

PASTORALE TARANTINA

Zecca

80

92

100

107

PASTORALE TARANTINA

Zecca

PASTORALE TARANTINA

Zecca

11

23

34

45

56

66

75

85

96

2

110

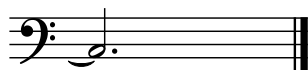

PASTORALE TARANTINA

10

21

31

42

54

67

77

88

99

110

PASTORALE TARANTINA

Zecca

PASTORALE TARANTINA

Zecca

12 pizz. **16** pizz. pizz. pizz. pizz. pizz. pizz. pizz. arco

37 *p*

53 *mf*

67 *p*

79 *p*

93 pizz.

106 arco

PASTORALE TARANTINA

Zecca

1
pizz. pizz. pizz. pizz. pizz.

12
pizz. **16** pizz. pizz. pizz. pizz. pizz. pizz. arco

37

50
arco

64
pizz.

76
pizz. pizz. pizz. pizz. pizz. arco

87

99
pizz.