

Astro del Ciel

Smim.it

Arrangiamento:
Kapolcsi Beatrix - Dario Li Voti

INTRO

A

7

Pf.

Chit. 1

Chit. 2

Cl.Sib 1

Cl.Sib 2

Glk.

Trg.

D. S.

12

Pf.

Chit. 1

Chit. 2

Cl.Sib 1

Cl.Sib 2

Glk.

Trg.

D. S.

17

Pf.

Chit. 1

Chit. 2

Cl.Sib 1

Cl.Sib 2

Glk.

Trg.

D. S.

22

Pf.

Chit. 1

Chit. 2

Cl.Sib 1

Cl.Sib 2

Glk.

Trg.

D. S.

B

27

Pf.

Chit. 1

Chit. 2

Cl.Sib 1

Cl.Sib 2

Glk.

Trg.

D. S.

32

Pf.

Chit. 1

Chit. 2

Cl.Sib 1

Cl.Sib 2

Glk.

Trg.

D. S.

37

Pf.

Chit. 1

Chit. 2

Cl.Sib 1

Cl.Sib 2

Glk.

Trg.

D. S.

42

Pf.

Chit. 1

Chit. 2

Cl.Sib 1

Cl.Sib 2

Glk.

Trg.

D. S.

47

Pf.

Chit. 1

Chit. 2

Cl.Sib 1

Cl.Sib 2

Glk.

Trg.

D. S.

52

C

Pf.

Chit. 1

Chit. 2

Cl.Sib 1

Cl.Sib 2

Glk.

Trg.

D. S.

57

Pf.

Chit. 1

Chit. 2

Cl.Sib 1

Cl.Sib 2

Glk.

Trg.

D. S.

62

Pf.

Chit. 1

Chit. 2

Cl.Sib 1

Cl.Sib 2

Glk.

Trg.

D. S.

67

Pf.

Chit. 1

Chit. 2

Cl.Sib 1

Cl.Sib 2

Glk.

Trg.

D. S.

72

Pf.

Chit. 1

Chit. 2

Cl.Sib 1

Cl.Sib 2

Glk.

Trg.

D. S.

CODA

77

Pf.

Chit. 1

Chitarrone 1 part for the CODA section, measures 77-80. The music is in G major and 4/4 time. Measure 77 has a treble clef staff with a whole note G4. Measure 78 has a treble clef staff with a whole note G4. Measure 79 has a treble clef staff with a whole note G4. Measure 80 has a treble clef staff with a whole note G4. The section ends with a double bar line.

Chit. 2

Chitarrone 2 part for the CODA section, measures 77-80. The music is in G major and 4/4 time. Measure 77 has a treble clef staff with a whole chord (G4, B4, D5). Measure 78 has a treble clef staff with a whole chord (G4, B4, D5). Measure 79 has a treble clef staff with a quarter note G4, a quarter note B4, and a quarter note D5. Measure 80 has a treble clef staff with a whole chord (G4, B4, D5). The section ends with a double bar line.

Cl.Sib 1

Clarinete Sib 1 part for the CODA section, measures 77-80. The music is in G major and 4/4 time. Measure 77 has a treble clef staff with a whole note G4. Measure 78 has a treble clef staff with a whole note G4. Measure 79 has a treble clef staff with a whole note G4. Measure 80 has a treble clef staff with a whole note G4. The section ends with a double bar line.

Cl.Sib 2

Clarinete Sib 2 part for the CODA section, measures 77-80. The music is in G major and 4/4 time. Measure 77 has a treble clef staff with a whole note G4. Measure 78 has a treble clef staff with a whole note G4. Measure 79 has a treble clef staff with a whole note G4. Measure 80 has a treble clef staff with a whole note G4. The section ends with a double bar line.

Glk.

Glockenspiel part for the CODA section, measures 77-80. The music is in G major and 4/4 time. Measure 77 has a treble clef staff with a quarter note G4, a quarter note B4, and a quarter note D5. Measure 78 has a treble clef staff with a quarter note G4, a quarter note B4, and a quarter note D5. Measure 79 has a treble clef staff with a quarter note G4, a quarter note B4, and a quarter note D5. Measure 80 has a treble clef staff with a quarter note G4, a quarter note B4, and a quarter note D5. The section ends with a double bar line.

Trg.

Triangle part for the CODA section, measures 77-80. The music is in G major and 4/4 time. Measure 77 has a treble clef staff with a quarter note G4, a quarter note B4, and a quarter note D5. Measure 78 has a treble clef staff with a quarter note G4, a quarter note B4, and a quarter note D5. Measure 79 has a treble clef staff with a quarter note G4, a quarter note B4, and a quarter note D5. Measure 80 has a treble clef staff with a quarter note G4, a quarter note B4, and a quarter note D5. The section ends with a double bar line.

D. S.

Double Bass part for the CODA section, measures 77-80. The music is in G major and 4/4 time. Measure 77 has a bass clef staff with a quarter note G2, a quarter note B2, and a quarter note D3. Measure 78 has a bass clef staff with a quarter note G2, a quarter note B2, and a quarter note D3. Measure 79 has a bass clef staff with a quarter note G2, a quarter note B2, and a quarter note D3. Measure 80 has a bass clef staff with a quarter note G2, a quarter note B2, and a quarter note D3. The section ends with a double bar line.

Pianoforte

Astro del Ciel

Smim.it

Arrangiamento:
Kapolcsi Beatrix - Dario Li Voti

INTRO

A

8

13

18

23

28

B

33

38

43

48

53

58

63

68

73

CODA

79

Astro del Ciel

Arrangiamento:
Kapolcsi Beatrix - Dario Li Voti

INTRO

A

11

22

B

33

44

C

55

66

CODA

77

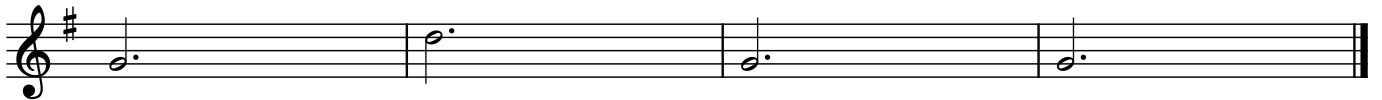

Astro del Ciel

Arrangiamento:
Kapolcsi Beatrix - Dario Li Voti

INTRO

A

10

19

B

28

37

C

46

55

64

CODA

73

Astro del Ciel

Arrangiamento:
Kapolcsi Beatrix - Dario Li Voti

INTRO 4 A

13

22 B

31

40

50 C

60

69 CODA 4

Astro del Ciel

Arrangiamento:
Kapolcsi Beatrix - Dario Li Voti

INTRO 4 A

13

22 B

32

42

51 C

61

70 CODA 4

Astro del Ciel

Arrangiamento:
Kapolcsi Beatrix - Dario Li Voti

INTRO

A

B

C

CODA

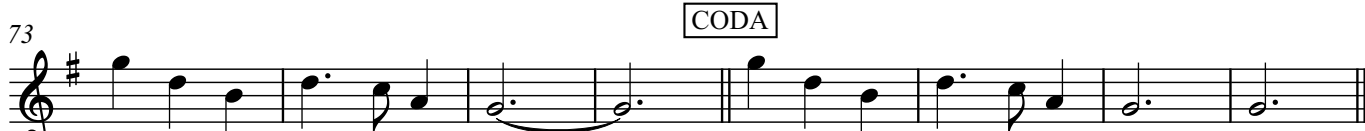

Astro del Ciel

Arrangiamento:
Kapolcsi Beatrix - Dario Li Voti

INTRO **A**

14

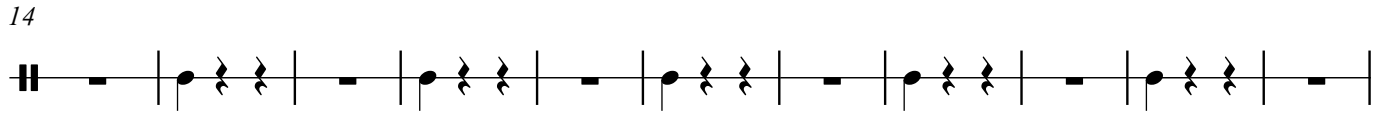

25 **B**

36

47 **C**

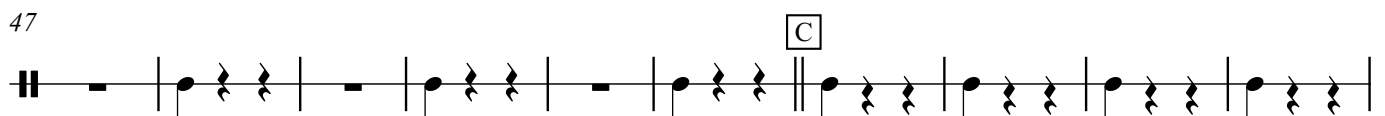

57

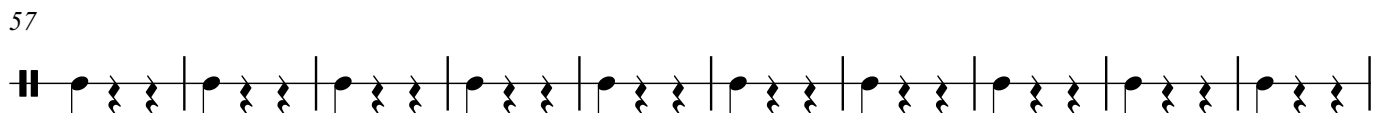

67

CODA
77

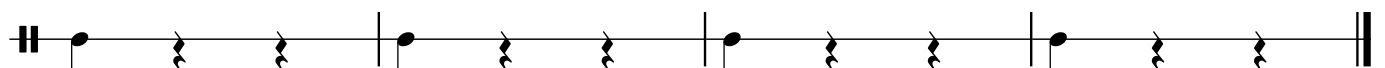

Astro del Ciel

Arrangiamento:
Kapolcsi Beatrix - Dario Li Voti

INTRO

A

B

4 24

36

47

C

57

67

CODA

77