

# Gaudete

Canto natalizio medievale

Anonimo medievale / Arr: S. Rossi

Musical score for 'Gaudete', a medieval Christmas song. The score is arranged for a large ensemble and includes the following parts:

- Voce
- Fluto 1
- Fluto 2
- Clarinetto 1
- Clarinetto 2
- Cl. Basso
- Tromba 1
- Tromba 2
- Corno
- Trombone
- Euphonium
- Chitarra 1
- Chitarra 2
- Chitarra 3
- Basso el.

6

11

Coro

Fl1

Fl2

Cl1

Cl2

B. Cl

Tr1

Tr2

Cr

Trb

Euph

Ch1

Ch2

Ch3

Bass

24

Coro

Fl1

Fl2

Cl1

Cl2

B. Cl

Tr1

Tr2

Cr

Trb

Euph

Ch1

Ch2

Ch3

Bass

36

Coro

Fl1

Fl2

Cl1

Cl2

B. Cl

Tr1

Tr2

Cr

Trb

Euph

Ch1

Ch2

Ch3

Bass

48

61

Coro

Fl1

Fl2

Cl1

Cl2

B. Cl

Tr1

Tr2

Cr

Trb

Euph

Ch1

Ch2

Ch3

Bass

Coro

Fl 1

Fl 2

Cl 1

Cl 2

B. Cl

Tr 1

Tr 2

Cr

Trb

Euph

Ch 1

Ch 2

Ch 3

Bass

71

Coro

Fl 1

Fl 2

Cl 1

Cl 2

B. Cl

Tr 1

Tr 2

Cr

Trb

Euph

Ch 1

Ch 2

Ch 3

Bass

85

Coro

Fl1

Fl2

Cl1

Cl2

B. Cl

Tr1

Tr2

Cr

Trb

Euph

Ch1

Ch2

Ch3

Bass

90

# Gaudete

Canto natalizio medievale

Anonimo medievale / Arr: S. Rossi

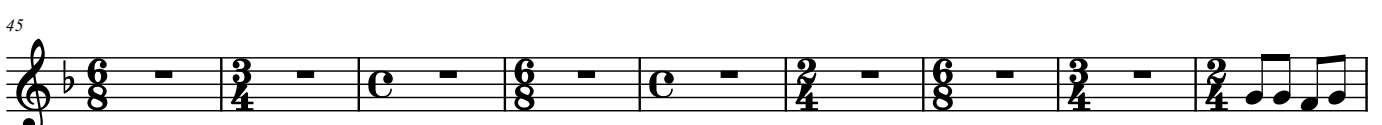
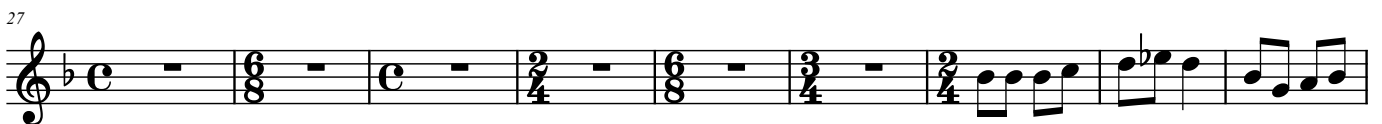
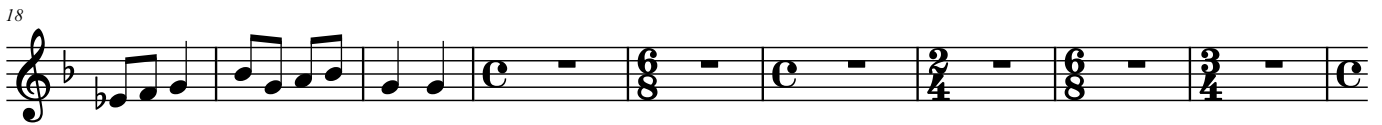

2

87

93

# Gaudete

Canto natalizio medievale

Anonimo medievale / Arr: S. Rossi

# Gaudete

Canto natalizio medievale

Anonimo medievale / Arr: S. Rossi

8

21

30

46

61

70

86

92

# Gaudete

Canto natalizio medievale

Anonimo medievale / Arr: S. Rossi

8

21

30

43

50

63

69

83

90

# Gaudete

Canto natalizio medievale

Anonimo medievale / Arr: S. Rossi

# Gaudete

Canto natalizio medievale

Anonimo medievale / Arr: S. Rossi

# Gaudete

Canto natalizio medievale

Anonimo medievale / Arr: S. Rossi

# Gaudete

Canto natalizio medievale

Anonimo medievale / Arr: S. Rossi

# Gaudete

Canto natalizio medievale

Anonimo medievale / Arr: S. Rossi

# Gaudete

Canto natalizio medievale

Anonimo medievale / Arr: S. Rossi

Smim.it

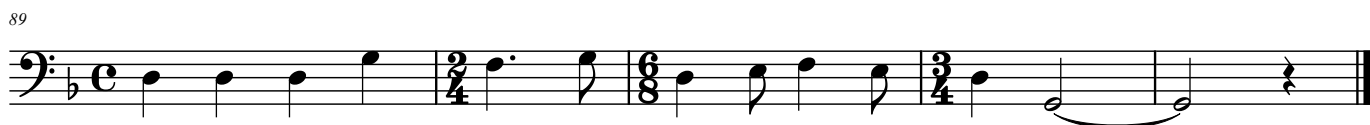
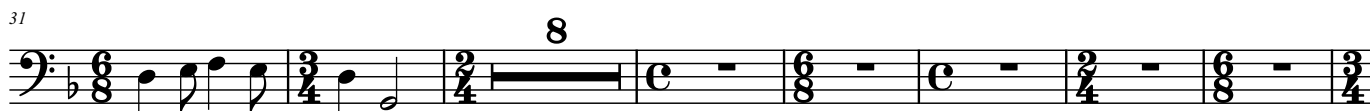
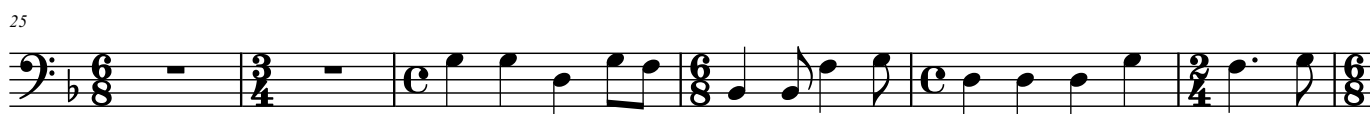

# Gaudete

Canto natalizio medievale

Anonimo medievale / Arr: S. Rossi

9

9

25

31

44

52

65

73

87

93

# Gaudete

Canto natalizio medievale

Anonimo medievale / Arr: S. Rossi

# Gaudete

Canto natalizio medievale

Anonimo medievale / Arr: S. Rossi

# Gaudete

Canto natalizio medievale

Anonimo medievale / Arr: S. Rossi

6

21

27

43

52

67

81

87

93

# Gaudete

Canto natalizio medievale

Anonimo medievale / Arr: S. Rossi

6

21

27

42

49

63

72

85

91