

# Jingle Bells

Smim.it

J. Pierpont / Arr: M. Murfone

Clarinetto in Sib 1

Clarinetto in Sib 2

Clarinetto in Sib Ottava alta 1

Clarinetto in Sib Ottava Bassa 1

Clarinetto in Sib Semibreve

Violino I

Flauto

Chitarra 1

Chitarra 2

Chitarra 3

Pianoforte

Percussioni

Basso elettrico

9

Cl.Sib 1

Cl.Sib 2

Cl.Sib Ottava Alta

Cl.Sib Ottava Bassa 1

Cl.Sib Semibrevi

Vln. I

Fl.

Chit. 1

Chit. 2

Chit. 3

Pf.

Perc.

Basso el.

14

Cl.Sib 1

Cl.Sib 2

Cl.Sib Ottava Alta

Cl.Sib Ottava Bassa 1

Cl.Sib Semibrevi

Vln. I

Fl.

Chit. 1

Chit. 2

Chit. 3

Pf.

Perc.

Basso el.

19

Cl.Sib 1

Cl.Sib 2

Cl.Sib Ottava Alta

Cl.Sib Ottava Bassa 1

Cl.Sib Semibrevi

Vln. I

Fl.

Chit. 1

Chit. 2

Chit. 3

Pf.

Perc.

Basso el.

Cl.Sib 1

Cl.Sib 2

Cl.Sib Ottava Alta

Cl.Sib Ottava Bassa 1

Cl.Sib Semibrevi

Vln. I

Fl.

Chit. 1

Chit. 2

Chit. 3

Pf.

Perc.

Basso el.

29

Cl.Sib 1

Cl.Sib 2

Cl.Sib Ottava Alta

Cl.Sib Ottava Bassa 1

Cl.Sib Semibrevi

Vln. I

Fl.

Chit. 1

Chit. 2

Chit. 3

Pf.

Perc.

Basso el.

34

Cl. Sib 1

Cl. Sib 2

Cl. Sib Ottava Alta

Cl. Sib Ottava Bassa 1

Cl. Sib Semibrevi

Vln. I

Fl.

Chit. 1

Chit. 2

Chit. 3

Pf.

Perc.

Basso el.

38

v

Cl.Sib 1

Cl.Sib 2

Cl.Sib Ottava Alta

Cl.Sib Ottava Bassa 1

Cl.Sib Semibrevi

Vln. I

Fl.

Chit. 1

Chit. 2

Chit. 3

Pf.

Perc.

Basso el.

43

- Cl.Sib 1**: Treble clef, key signature of one sharp (F#). Measures 43-44: quarter notes G4, A4, B4, C5. Measure 45: quarter note G4, quarter note A4, quarter note B4, quarter note C5. Measure 46: quarter note G4, quarter note A4, quarter note B4, quarter note C5.
- Cl.Sib 2**: Treble clef, key signature of one sharp (F#). Measures 43-44: quarter notes G4, A4, B4, C5. Measure 45: quarter note G4, quarter note A4, quarter note B4, quarter note C5. Measure 46: quarter note G4, quarter note A4, quarter note B4, quarter note C5.
- Cl.Sib Ottava Alta**: Treble clef, key signature of one sharp (F#). Measures 43-44: quarter notes G4, A4, B4, C5. Measure 45: quarter note G4, quarter note A4, quarter note B4, quarter note C5. Measure 46: quarter note G4, quarter note A4, quarter note B4, quarter note C5.
- Cl.Sib Ottava Bassa 1**: Treble clef, key signature of one sharp (F#). Measures 43-44: quarter notes G3, A3, B3, C4. Measure 45: quarter note G3, quarter note A3, quarter note B3, quarter note C4. Measure 46: quarter note G3, quarter note A3, quarter note B3, quarter note C4.
- Cl.Sib Semibrevi**: Treble clef, key signature of one sharp (F#). Measures 43-44: whole notes G3, A3. Measure 45: whole note G3. Measure 46: whole note G3.
- Vln. I**: Treble clef, key signature of one flat (Bb). Measures 43-44: quarter notes G3, A3, B3, C4. Measure 45: quarter note G3, quarter note A3, quarter note B3, quarter note C4. Measure 46: quarter note G3, quarter note A3, quarter note B3, quarter note C4.
- Fl.**: Treble clef, key signature of one flat (Bb). Measures 43-44: quarter notes G3, A3, B3, C4. Measure 45: quarter note G3, quarter note A3, quarter note B3, quarter note C4. Measure 46: quarter note G3, quarter note A3, quarter note B3, quarter note C4.
- Chit. 1**: Treble clef, key signature of one flat (Bb). Measures 43-44: chords G3-A3, G3-A3. Measure 45: chords G3-A3, G3-A3. Measure 46: chords G3-A3, G3-A3.
- Chit. 2**: Treble clef, key signature of one flat (Bb). Measures 43-44: quarter notes G3, A3, G3, A3. Measure 45: quarter notes G3, A3, G3, A3. Measure 46: quarter notes G3, A3, G3, A3.
- Chit. 3**: Treble clef, key signature of one flat (Bb). Measures 43-44: quarter notes G3, A3, G3, A3. Measure 45: quarter notes G3, A3, G3, A3. Measure 46: quarter notes G3, A3, G3, A3.
- Pf.**: Grand staff (treble and bass clefs), key signature of one flat (Bb). Measures 43-44: chords G3-A3, G3-A3. Measure 45: chords G3-A3, G3-A3. Measure 46: chords G3-A3, G3-A3.
- Perc.**: Percussion staff. Measures 43-44: quarter notes G3, A3, G3, A3. Measure 45: quarter notes G3, A3, G3, A3. Measure 46: quarter notes G3, A3, G3, A3.
- Basso el.**: Bass clef, key signature of one flat (Bb). Measures 43-44: whole notes G2, A2. Measure 45: whole note G2. Measure 46: whole note G2.

47

Cl.Sib 1

Cl.Sib 2

Cl.Sib Ottava Alta

Cl.Sib Ottava Bassa 1

Cl.Sib Semibrevi

Vln. I

Fl.

Chit. 1

Chit. 2

Chit. 3

Pf.

Perc.

Basso el.

# Jingle Bells

Smim.it

J. Pierpont / Arr: M. Murfone

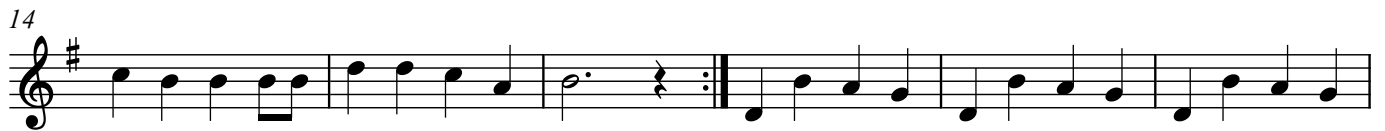

# Jingle Bells

J. Pierpont / Arr: M. Murfone

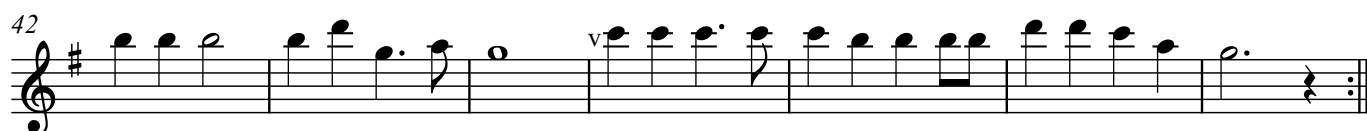
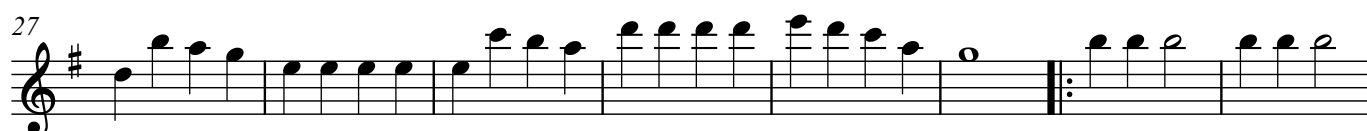
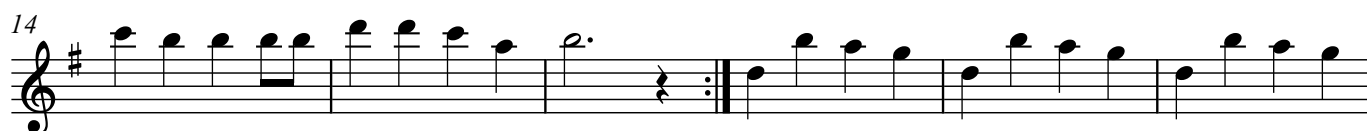

# Jingle Bells

J. Pierpont / Arr: M. Murfone

# Jingle Bells

J. Pierpont / Arr: M. Murfone

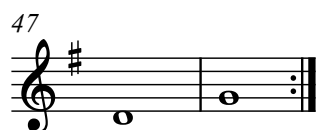
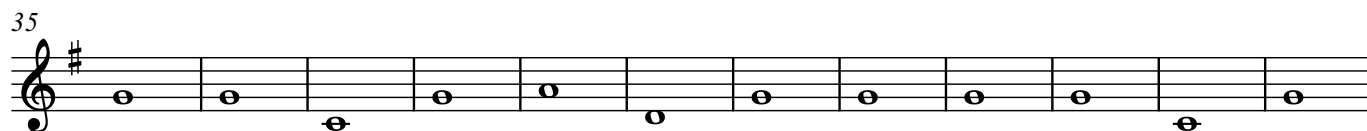
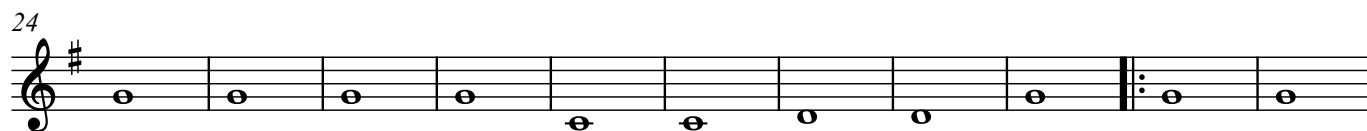
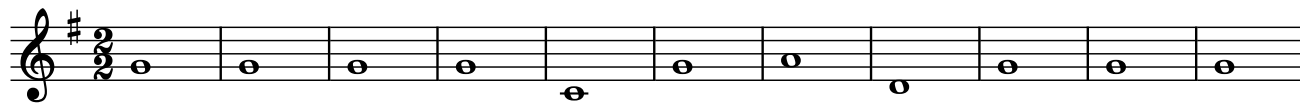

# Jingle Bells

J. Pierpont / Arr: M. Murfone

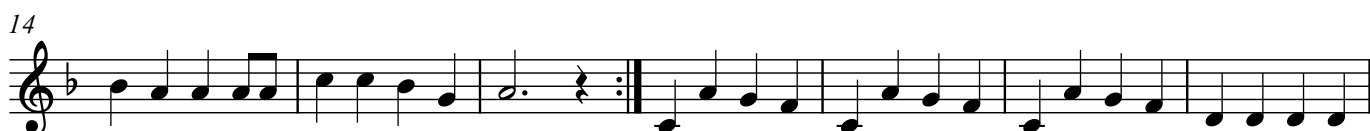

# Jingle Bells

Smim.it

J. Pierpont / Arr: M. Murfone

# Jingle Bells

J. Pierpont / Arr: M. Murfone

11

21

31

41

# Jingle Bells

Smim.it

J. Pierpont / Arr: M. Murfone

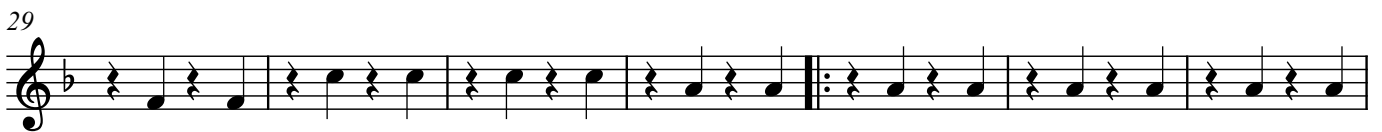
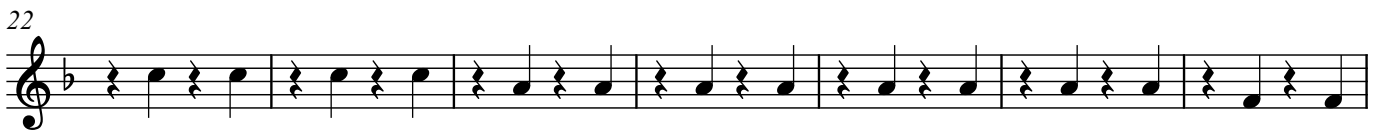
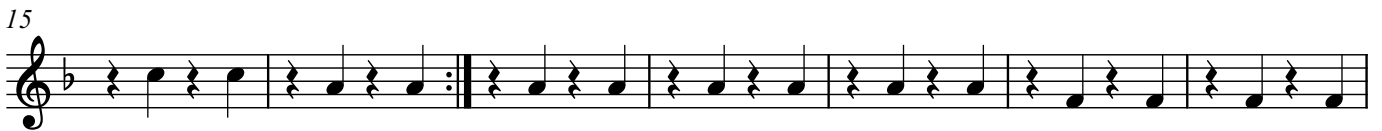
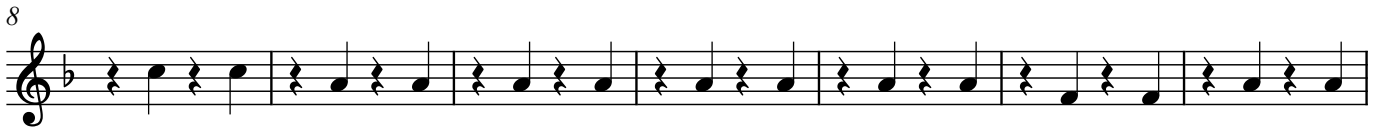

# Jingle Bells

J. Pierpont / Arr: M. Murfone

Pianoforte

# Jingle Bells

Smim.it

J. Pierpont / Arr: M. Murfone

8

Measures 8-14. The musical structure continues with the same rhythmic and melodic patterns as the previous system.

15

22

Measures 22-28. The musical structure continues with the same rhythmic and melodic patterns as the previous system.

29

36

Measures 36-42. The musical structure continues with the same rhythmic and melodic patterns as the previous system.

# Jingle Bells

J. Pierpont / Arr: M. Murfone

# Jingle Bells

J. Pierpont / Arr: M. Murfone

