

Carol of the Bells

Leontovych / Arr: L. Cerelli

Moderato misterioso

The score is for a 3/4 time piece in D major. It features a variety of instruments: woodwinds (Ottavino, Flauto 1 & 2, Clarinet 1 & 2, Clarinet Basso), percussion (Wind Chimes, Bell Tree, Triangolo, Batteria), and strings (Glockenspiel, Xilofono, Chitarra 1 & 2, Basso). The woodwinds play a melodic line with slurs and accents, while the strings provide a harmonic accompaniment. The percussion instruments play rhythmic patterns that complement the overall mood.

8

Ot.

Fl. 1 *mp*

Fl. 2

Cl.Sib 1 IV

Cl.Sib 2

Cl.B.

W. Ch.

B. Tr.

Trgl.

Bat.

Glk.

Xil.

Chit. 1

Chit. 2

Basso

15 *accel.* **Allegro**

Ot.

Fl. 1

Fl. 2

Cl.Sib 1

Cl.Sib 2

Cl.B.

W. Ch.

B. Tr.

Trgl.

Bat.

Glk.

Xil.

Chit. 1

Chit. 2

Basso

21

A

Ot.

Fl. 1
mf

Fl. 2

Cl.Sib 1
mp

Cl.Sib 2

Cl.B.

W. Ch.

B. Tr.

Trgl.

Bat.

Glk.

Xil.

Chit. 1

Chit. 2

Basso

27

39

- Ot.** (Oboe): Melodic line with eighth and sixteenth notes.
- Fl. 1** (Flute 1): Melodic line, often playing in unison with the Oboe.
- Fl. 2** (Flute 2): Harmonic accompaniment with chords and eighth notes.
- Cl.Sib 1** (Clarinet in B-flat 1): Melodic line with eighth notes.
- Cl.Sib 2** (Clarinet in B-flat 2): Harmonic accompaniment with chords.
- Cl.B.** (Clarinet in B): Harmonic accompaniment with chords.
- W. Ch.** (Wood Chimes): Indicated by a double bar line, showing no sound.
- B. Tr.** (Bass Trombone): Harmonic accompaniment with chords.
- Trgl.** (Triangle): Harmonic accompaniment with chords.
- Bat.** (Bass Drum): Rhythmic accompaniment with eighth notes and a long sustained note in measure 41.
- Glk.** (Glockenspiel): Melodic line with eighth notes.
- Xil.** (Xylophone): Melodic line with eighth notes.
- Chit. 1** (Chime 1): Melodic line with eighth notes.
- Chit. 2** (Chime 2): Harmonic accompaniment with chords.
- Basso** (Bassoon): Harmonic accompaniment with chords.

44

Ot.

Fl. 1

Fl. 2

Cl.Sib 1

Cl.Sib 2

Cl.B.

W. Ch.

B. Tr.

Trgl.

Bat.

Glk.

Xil.

Chit. 1

Chit. 2

Basso

C

49

Ot.
Fl. 1
Fl. 2
Cl.Sib 1
Cl.Sib 2
Cl.B.
W. Ch.
B. Tr.
Trgl.
Bat.
Glk.
Xil.
Chit. 1
Chit. 2
Basso

dim.
dim.
dim.
dim.
mf
p
p
p
dim.
dim.

54

Ot.

Fl. 1

Fl. 2

Cl.Sib 1

Cl.Sib 2

Cl.B.

W. Ch.

B. Tr.

Trgl.

Bat.

Glk.

Xil.

Chit. 1

Chit. 2

Basso

tr

p

59

This page of a musical score, numbered 59, features a variety of instruments. The woodwind section includes Oboe (Ot.), Flute 1 (Fl. 1), Flute 2 (Fl. 2), Clarinet in B-flat 1 (Cl.Sib 1), Clarinet in B-flat 2 (Cl.Sib 2), and Bassoon (Cl.B.). The brass section consists of Trumpets (W. Ch.), Trombones (B. Tr.), and Trombones (Trgl.). Percussion includes Bass Drum (Bat.), Gong (Glk.), and Xylophone (Xil.). The string section includes Violins 1 (Chit. 1), Violins 2 (Chit. 2), and Basses (Basso). The score is written in a key with two sharps (F# and C#) and a common time signature. The woodwinds and strings play a melodic line with eighth notes, while the brass and percussion provide a rhythmic accompaniment. The dynamic marking *p* (piano) is used for several instruments. The score is divided into five measures, with some instruments having rests in the first two measures.

D

69

Ot. *f*

Fl. 1 *f*

Fl. 2 *mf*

Cl.Sib 1 *mf*

Cl.Sib 2 *mf*

Cl.B. *mf*

W. Ch.

B. Tr.

Trgl.

Bat.

Glk. *f*

Xil. *f*

Chit. 1 *f*

Chit. 2 *f*

Basso *f*

E

74

Ot.

Fl. 1

Fl. 2

Cl.Sib 1

Cl.Sib 2

Cl.B.

W. Ch.

B. Tr.

Trgl.

Bat.

Glk.

Xil.

Chit. 1

Chit. 2

Basso

79

Ot.

Fl. 1

Fl. 2

Cl.Sib 1

Cl.Sib 2

Cl.B.

W. Ch.

B. Tr.

Trgl.

Bat.

Glk.

Xil.

Chit. 1

Chit. 2

Basso

f

85

Ot.

Fl. 1

Fl. 2

Cl.Sib 1

Cl.Sib 2

Cl.B.

W. Ch.

B. Tr.

Trgl.

Bat.

Glk.

Xil.

Chit. 1

Chit. 2

Basso

Carol of the Bells

Leontovych / Arr: L. Cerelli

Moderato misterioso **9** *mp* *accel.* **Allegro**

18 **A** **3** **8**

36 **B** *f*

43 **2**

53 **C** *mf* *tr.*

60 **D** *p*

69 *f*

75 **E** **2** **2**

86

Carol of the Bells

Leontovych / Arr: L. Cerelli

Carol of the Bells

Leontovich / Arr: L. Cerelli

p *p*

12 **A** 3 8

30 **B** *f*

38

45 *dim.*

53 **C** 2 *p*

65 **D** *f* *mf*

73 **E**

82

Carol of the Bells

Leontovych / Arr: L. Cerelli

- Measures 72-79: A section marked with a box 'E' and a double bar line.

Carol of the Bells

Leontovych / Arr: L. Cerelli

Carol of the Bells

Leontovych / Arr: L. Cerelli

Carol of the Bells

Leontovych / Arr: L. Cerelli

53

Carol of the Bells

Leontovych / Arr: L. Cerelli

16 A

24

34 B 4

47 C D 12

67 E 4

80 2

Carol of the Bells

Leontovych / Arr: L. Cerelli

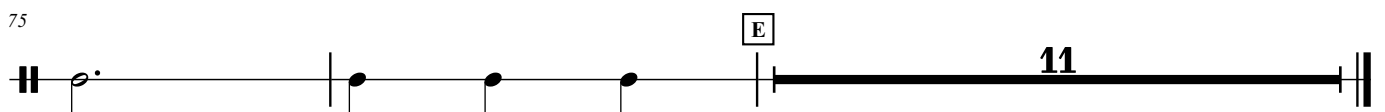
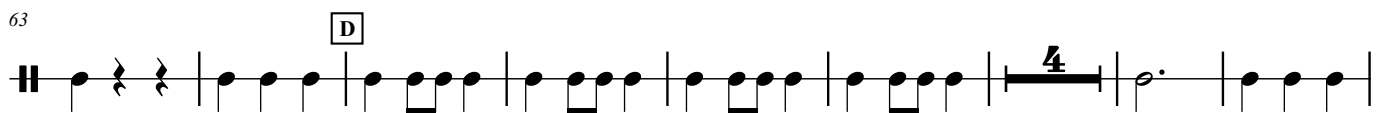
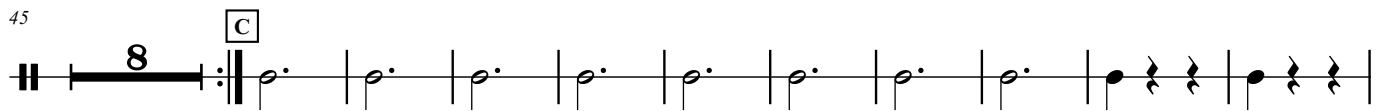
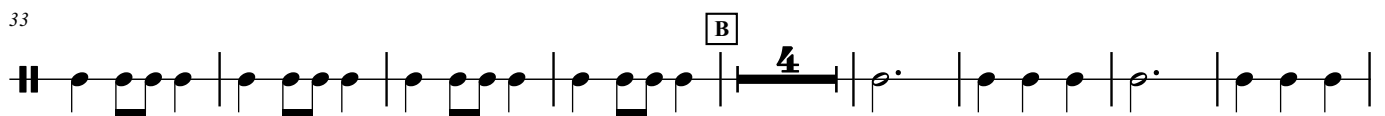
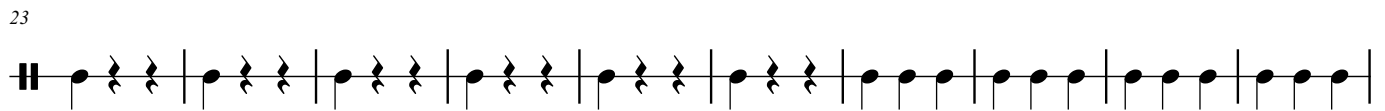
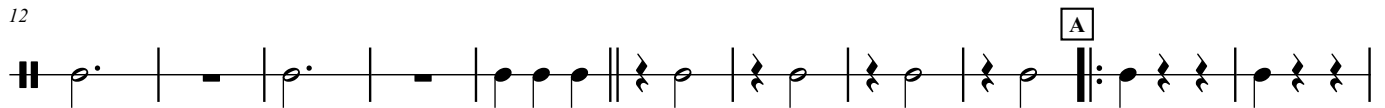
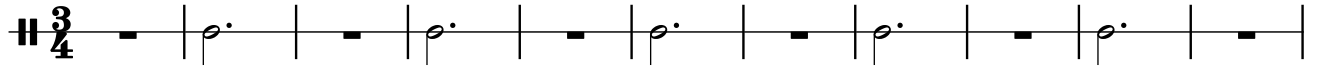

Carol of the Bells

Leontovych / Arr: L. Cerelli

11

23

31

39

48

63

70

79

Carol of the Bells

Leontovych / Arr: L. Cerelli

Carol of the Bells

Leontovych / Arr: L. Cerelli

Carol of the Bells

Leontovych / Arr: L. Cerelli

Carol of the Bells

Leontovych / Arr: L. Cerelli

Carol of the Bells

Leontovych / Arr: L. Cerelli
