

Greensleeves

Smim.it

Anonimo / Arr: R. Lorenzin

A
♩. = 50

Flauto 1
Flauto 2
Flauto 3
Piano
Violoncello
Fagotto
Glockenspiel
Triangolo
Tamburino
Legnetti

6

Fl. 1

Fl. 2

Fl. 3

Pf.

Vc.

Fag.

Glock.

Triang.

Tamb.

Leg.

10 **B**

Fl. 1

Fl. 2

Fl. 3

Pf.

Vc.

Fag.

Glock.

Triang.

Tamb.

Leg.

14

Fl. 1

Fl. 2

Fl. 3

Pf.

Vc.

Fag.

Glock.

Triang.

Tamb.

Leg.

C

18

Fl. 1

Fl. 2

Fl. 3

Pf.

Vc.

Fag.

Glock.

Triang.

Tamb.

Leg.

22

Fl. 1

Fl. 2

Fl. 3

Pf.

Vc.

Fag.

Glock.

Triang.

Tamb.

Leg.

D

26

Fl. 1

Fl. 2

Fl. 3

Pf.

Vc.

Fag.

Glock.

Triang.

Tamb.

Leg.

30

Fl. 1

Fl. 2

Fl. 3

Pf.

Vc.

Fag.

Glock.

Triang.

Tamb.

Leg.

Detailed description of the musical score: The score is for page 8, measures 30-33. It features nine staves. Fl. 1 (Flute 1) starts with a triplet of eighth notes (G4, A4, B4) and continues with a melodic line. Fl. 2 (Flute 2) plays a similar melodic line. Fl. 3 (Flute 3) plays a rhythmic pattern of eighth notes. Pf. (Piano) has a complex accompaniment with chords and moving lines in both hands. Vc. (Violoncello) plays a melodic line in the bass clef. Fag. (Fagotto) plays a rhythmic pattern of eighth notes. Glock. (Glockenspiel) plays a melodic line similar to Fl. 1. Triang. (Triangolo) plays a rhythmic pattern of eighth notes. Tamb. (Tamburino) plays a rhythmic pattern of eighth notes. Leg. (Leggiero) plays a rhythmic pattern of eighth notes.

34 **E**

Fl. 1

Fl. 2

Fl. 3

Pf.

Vc.

Fag.

Glock.

Triang.

Tamb.

Leg.

38

Fl. 1

Fl. 2

Fl. 3

Pf.

Vc.

Fag.

Glock.

Triang.

Tamb.

Leg.

Greensleeves

Anonimo / Arr: R. Lorenzin

A

$\text{♩} = 50$

8

B

15

C

21

D

26

32

E

38

Greensleeves

Anonimo / Arr: R. Lorenzin

A

♩. = 50

B

10

C

D

19

E

28

37

Greensleeves

Anonimo / Arr: R. Lorenzin

A

♩. = 50

**B**

9

**C**

16

**D**

24

**E**

31

39

Greensleeves

Anonimo / Arr: R. Lorenzin

A

♩. = 50

B

8

C

15

D

22

E

29

36

Greensleeves

Anonimo / Arr: R. Lorenzin

A

♩. = 50

B

14

C

21

D

27

E

35

Greensleeves

Anonimo / Arr: R. Lorenzin

A

♩. = 50

8

B

15

C

21

D

27

E

34

41

Greensleeves

Anonimo / Arr: R. Lorenzin

A

♩. = 50

B

10

C

17

D

26

E

33

Greensleeves

Anonimo / Arr: R. Lorenzin

A

$\text{♩} = 50$

B

12

C

D

23

D

E

E

34

Greensleeves

Anonimo / Arr: R. Lorenzin

A

♩. = 50

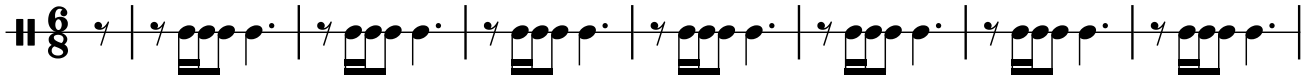

9

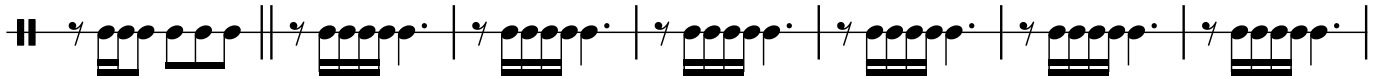
B

16

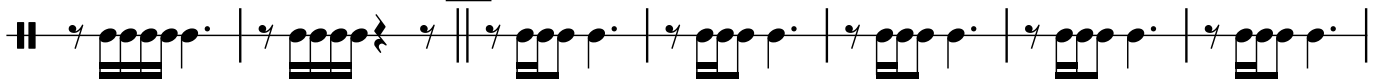
C

23

D

30

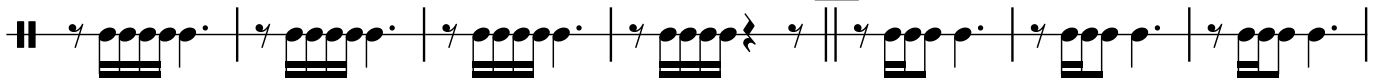
E

37

Greensleeves

Anonimo / Arr: R. Lorenzin

♩. = 50

A

7 **B**

12

17 **C**

22 **D**

27

32 **E**

37