

Greensleeves

Smim.it

Anonimo / Arr: E. Gilio

DOLCEMENTE

5

Vni I

Vni II

Cl. Bb

Cl. Bb

Pf.

FISA

Chit.

Chit. B.

B \square A DMIN C

9

Vni I

Vni II

Cl.Bb

Cl.Bb

Pf.

FISA

Chit.

Chit.B.

B \flat A Dmin F C Dmin

14

Vni I

Vni II

Cl.Bb

Cl.Bb

Pf.

Fisa

Chit.

Chit.B.

1

A F C B \square A DMIN GMIN

19 2

Vni I

Vni II

Cl. Bb

Cl. Bb

Pr.

Fisa

Chit.

Chit. B.

A7 DMIN DMIN GMIN A7 DMIN

Greensleeves

Anonimo / Arr: E. Gilio

DOLCEMENTE

Greensleeves

Anonimo / Arr: E. Gilio

DOLCEMENTE

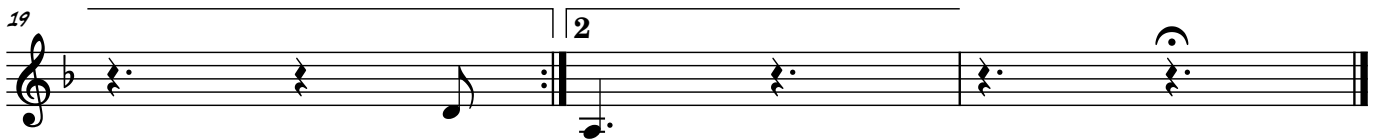

Greensleeves

Anonimo / Arr: E. Gilio

DOLCEMENTE

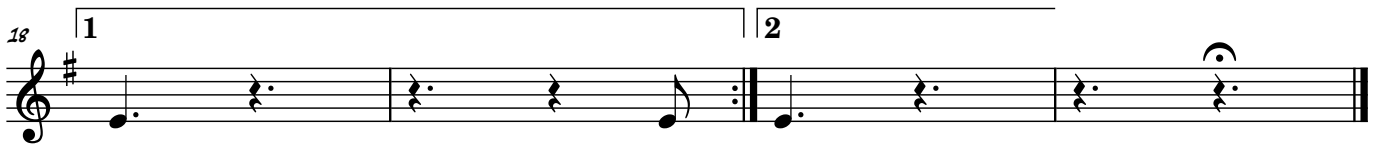

Greensleeves

Anonimo / Arr: E. Gilio

DOLCEMENTE

Greensleeves

Anonimo / Arr: E. Gilio

DOLCEMENTE

Greensleeves

Anonimo / Arr: E. Gilio

DOLCEMENTE

Greensleeves

Anonimo / Arr: E. Gilio

DOLCEMENTE

D_{MIN} G_{MIN} A7 D_{MIN} D_{MIN} C B_♭ A D_{MIN}

8

C B_♭ A D_{MIN} F C D_{MIN} A

15

F C B_♭ A 1 D_{MIN} G_{MIN} A7 D_{MIN} 2 D_{MIN} G_{MIN} A7 D_{MIN}

Greensleeves

Anonimo / Arr: E. Gilio

DOLCEMENTE

7

14

21

