

We wish you a merry Christmas

Smim.it

Anonimo / Arr: Anonimo

- Flauto 1**: Treble clef, 3/4 time signature, B-flat key signature. It has rests in the first four measures and enters in the fifth measure with a quarter note G4, followed by eighth notes A4 and B4 in the sixth measure.
- Flauto 2**: Treble clef, 3/4 time signature, B-flat key signature. It has rests in the first four measures and enters in the fifth measure with a quarter note G4, followed by a quarter note A4 in the sixth measure.
- Clarinetto in Sib 1**: Treble clef, 3/4 time signature, B-flat key signature. It has rests in the first four measures and enters in the fifth measure with a quarter note G4, followed by quarter notes A4 and B4 in the sixth measure.
- Clarinetto in Sib 2**: Treble clef, 3/4 time signature, B-flat key signature. It has rests in the first four measures and enters in the fifth measure with a quarter note G4, followed by quarter notes A4 and B4 in the sixth measure.
- Pianoforte 1**: Treble and Bass clefs, 3/4 time signature, B-flat key signature. The right hand plays a melody starting in the fifth measure with a quarter note G4, followed by eighth notes A4 and B4. The left hand plays a bass line starting in the fifth measure with a quarter note G3, followed by quarter notes A3 and B3.
- Pianoforte 2**: Treble and Bass clefs, 3/4 time signature, B-flat key signature. The right hand plays chords starting in the fifth measure with a quarter note G4 and a pair of eighth notes A4 and B4. The left hand plays a bass line starting in the fifth measure with a quarter note G3, followed by quarter notes A3 and B3.
- Violino 1**: Treble clef, 3/4 time signature, B-flat key signature. It has rests in the first four measures and enters in the fifth measure with a quarter note G4, followed by a quarter note A4 in the sixth measure.
- Violino 2**: Treble clef, 3/4 time signature, B-flat key signature. It has rests in the first four measures and enters in the fifth measure with a quarter note G4, followed by a quarter note A4 in the sixth measure.
- Violoncello**: Bass clef, 3/4 time signature, B-flat key signature. It has rests in the first four measures and enters in the fifth measure with a quarter note G3, followed by a quarter note A3 in the sixth measure.

7

Fl. 1

Fl. 2

Cl.Sib 1

Cl.Sib 2

Pf. 1

Pf. 2

Vno. 1

Vno. 2

Vc.

13

Fl. 1

Fl. 2

Cl.Sib 1

Cl.Sib 2

Pf. 1

Pf. 2

Vno. 1

Vno. 2

Vc.

19

Fl. 1

Fl. 2

Cl.Sib 1

Cl.Sib 2

Pf. 1

Pf. 2

Vno. 1

Vno. 2

Vc.

25

Fl. 1

Fl. 2

Cl.Sib 1

Cl.Sib 2

Pf. 1

Pf. 2

Vno. 1

Vno. 2

Vc.

31

Fl. 1

Fl. 2

Cl.Sib 1

Cl.Sib 2

Pf. 1

Pf. 2

Vno. 1

Vno. 2

Vc.

37

Fl. 1

Fl. 2

Cl.Sib 1

Cl.Sib 2

Pf. 1

Pf. 2

Vno. 1

Vno. 2

Vc.

We wish you a merry Christmas

Anonimo / Arr: Anonimo

4

11

28

35

We wish you a merry Christmas

Anonimo / Arr: Anonimo

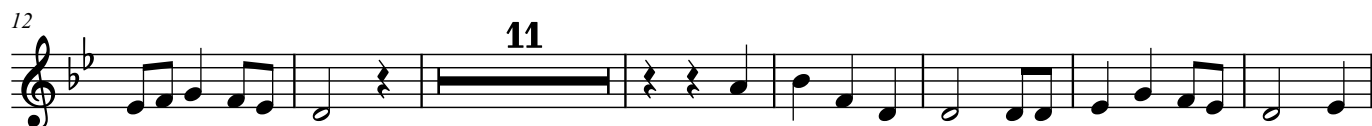

We wish you a merry Christmas

Anonimo / Arr: Anonimo

4 7

18

26

34

We wish you a merry Christmas

Anonimo / Arr: Anonimo

4 7

17

24

33

We wish you a merry Christmas

Anonimo / Arr: Anonimo

8

16

24

32

We wish you a merry Christmas

Anonimo / Arr: Anonimo

10

19

27

34

We wish you a merry Christmas

Anonimo / Arr: Anonimo

4

13

23

32

We wish you a merry Christmas

Anonimo / Arr: Anonimo

4

13

23

33

We wish you a merry Christmas

Smim.it

Anonimo / Arr: Anonimo

