

Overture del Flauto Magico

W.A.Mozart

Adagio

Flute 1

Flute 2

Clarinet in B \flat 1

Clarinet in B \flat 2

Chitarra 1

Chitarra 2

Pianoforte

Chitarra facilitata

3

p

div.

p

p

p

5

Fl. 1

Fl. 2

B \flat Cl. 1

B \flat Cl. 2

Chit. 1

Chit. 2

Pf.

Chit.

sfp *p* *sfp* *p*

sfp *sfp*

sfp *p* *sfp* *p*

sfp *p* *sfp* *p*

8

Fl. 1

Fl. 2

B ♭ Cl. 1

B ♭ Cl. 2

Chit. 1

Chit. 2

Pf.

Chit.

p

p

12

Fl. 1

Fl. 2

B \flat Cl. 1

B \flat Cl. 2

Chit. 1

Chit. 2

Pf.

Chit.

rit.

sfz

p

sf

p

sf

p

sfz

p

16 **Allegro**

Fl. 1

Fl. 2

B \flat Cl. 1

B \flat Cl. 2

Chit. 1

Chit. 2

Pf.

Chit.

p *f*

19

Fl. 1

Fl. 2

B \flat Cl. 1

B \flat Cl. 2

Chit. 1

Chit. 2

Pf.

Chit.

p *f* *p*

p *f* *p* *f*

22

Fl. 1

Fl. 2

B ♭ Cl. 1

B ♭ Cl. 2

Chit. 1

Chit. 2

Pf.

Chit.

26

Fl. 1

Fl. 2

B \flat Cl. 1

B \flat Cl. 2

Chit. 1

Chit. 2

Pf.

Chit.

29

Fl. 1

Fl. 2

B \flat Cl. 1

B \flat Cl. 2

Chit. 1

Chit. 2

Pf.

Chit.

sfz

p

f

sfz

p

f

sfz

sfz

32

Fl. 1

Fl. 2

B \flat Cl. 1

B \flat Cl. 2

Chit. 1

Chit. 2

Pf.

Chit.

35

Fl. 1

Fl. 2

B \flat Cl. 1

B \flat Cl. 2

Chit. 1

Chit. 2

Pf.

Chit.

sfz

sfp

sfz

sfp

p *f* *p* *f*

sfz

sfp

38

Fl. 1

Fl. 2

B \flat Cl. 1

B \flat Cl. 2

Chit. 1

Chit. 2

Pf.

Chit.

f *sf*

41

Fl. 1

Fl. 2

B \flat Cl. 1

B \flat Cl. 2

Chit. 1

Chit. 2

Pf.

Chit.

44

Fl. 1

Fl. 2

B \flat Cl. 1

B \flat Cl. 2

Chit. 1

Chit. 2

Pf.

Chit.

47

Fl. 1

Fl. 2

B \flat Cl. 1

B \flat Cl. 2

Chit. 1

Chit. 2

Pf.

Chit.

rit.

sf

sf

sf

Detailed description of the musical score: The score is for measures 47-50. It features six staves. Flute 1 (Fl. 1) starts with a quarter rest, followed by a quarter note G4, a quarter rest, a quarter note A4, a quarter rest, a quarter note B4, a quarter rest, a quarter note C5, and a half note D5. Flute 2 (Fl. 2) starts with a quarter rest, followed by a quarter note G4, a quarter note A4, a quarter note B4, a quarter note C5, a quarter note D5, a quarter note E5, a quarter note F5, and a half note G5. Clarinet 1 (B \flat Cl. 1) starts with a quarter rest, followed by a quarter note G4, a quarter note A4, a quarter note B4, a quarter note C5, a quarter note D5, a quarter note E5, a quarter note F5, and a half note G5. Clarinet 2 (B \flat Cl. 2) starts with a quarter rest, followed by a quarter note G4, a quarter note A4, a quarter note B4, a quarter note C5, a quarter note D5, a quarter note E5, a quarter note F5, and a half note G5. Chitar. 1 starts with a quarter rest, followed by a quarter note G4, a quarter note A4, a quarter note B4, a quarter note C5, a quarter note D5, a quarter note E5, a quarter note F5, and a half note G5. Chitar. 2 starts with a quarter rest, followed by a quarter note G4, a quarter note A4, a quarter note B4, a quarter note C5, a quarter note D5, a quarter note E5, a quarter note F5, and a half note G5. Piano (Pf.) starts with a quarter rest, followed by a quarter note G4, a quarter note A4, a quarter note B4, a quarter note C5, a quarter note D5, a quarter note E5, a quarter note F5, and a half note G5. Chitar. starts with a quarter rest, followed by a quarter note G4, a quarter note A4, a quarter note B4, a quarter note C5, a quarter note D5, a quarter note E5, a quarter note F5, and a half note G5. The score includes various musical notations such as notes, rests, slurs, and dynamic markings like 'rit.' and 'sf'.

51

Fl. 1

Fl. 2

B \flat Cl. 1

B \flat Cl. 2

Chit. 1

Chit. 2

Pf.

Chit.

a tempo

p

Detailed description of the musical score: The score is for page 16, starting at measure 51. It features seven staves: Flute 1 (Fl. 1), Flute 2 (Fl. 2), B-flat Clarinet 1 (B \flat Cl. 1), B-flat Clarinet 2 (B \flat Cl. 2), Chitarrone 1 (Chit. 1), Chitarrone 2 (Chit. 2), Piano (Pf.), and Chitarra (Chit.). Measures 51-53 show a melodic line for the woodwinds and strings, with a piano (*p*) dynamic. Measure 54 features a tempo change to *a tempo* and a piano (*p*) dynamic for the flute parts. The Chitarra part is also present throughout the measures.

55

Fl. 1

Fl. 2

B \flat Cl. 1

B \flat Cl. 2

Chit. 1

Chit. 2

Pf.

Chit.

p

p

p

58

Fl. 1

Fl. 2

B \flat Cl. 1

B \flat Cl. 2

Chit. 1

Chit. 2

Pf.

Chit.

p

p

p

p

61

Fl. 1

Fl. 2

B \flat Cl. 1

B \flat Cl. 2

Chit. 1

Chit. 2

Pf.

Chit.

64

Fl. 1
p

Fl. 2
p

B \flat Cl. 1

B \flat Cl. 2

Chit. 1

Chit. 2
p

Pf.

Chit.

70

Fl. 1

Fl. 2

B \flat Cl. 1

B \flat Cl. 2

Chit. 1

Chit. 2

Pf.

Chit.

73

Fl. 1

Fl. 2

B \flat Cl. 1

B \flat Cl. 2

Chit. 1

Chit. 2

Pf.

Chit.

76

Fl. 1

Fl. 2

B \flat Cl. 1

B \flat Cl. 2

Chit. 1

Chit. 2

Pf.

Chit.

p

f

p

f

p

f

p

f

p

f

p

f

89

Fl. 1

Fl. 2

B \flat Cl. 1

B \flat Cl. 2

Chit. 1

Chit. 2

Pf.

Chit.

p *f* *p* *f*

95

Fl. 1

Fl. 2

B \flat Cl. 1

B \flat Cl. 2

Chit. 1

Chit. 2

Pf.

Chit.

f *sf*

98

Fl. 1

Fl. 2

B ♭ Cl. 1

B ♭ Cl. 2

Chit. 1

Chit. 2

Pf.

Chit.

101

Fl. 1

Fl. 2

B ♭ Cl. 1

B ♭ Cl. 2

Chit. 1

Chit. 2

Pf.

Chit.

sf

104

Fl. 1

Fl. 2

B \flat Cl. 1

B \flat Cl. 2

Chit. 1

Chit. 2

Pf.

Chit.

sf

sf

sf

sf

108

Fl. 1

Fl. 2

B \flat Cl. 1

B \flat Cl. 2

Chit. 1

Chit. 2

Pf.

Chit.

III

Fl. 1

Fl. 2

B \flat Cl. 1

B \flat Cl. 2

Chit. 1

Chit. 2

Pf.

Chit.

Detailed description of the musical score: The score is for page 35, marked with a Roman numeral 'III'. It features seven staves. Flute 1 (Fl. 1) and Flute 2 (Fl. 2) play a melodic line with eighth and quarter notes, including slurs and accents. B-flat Clarinet 1 (B \flat Cl. 1) has a long note with a slur that spans across the first measure. B-flat Clarinet 2 (B \flat Cl. 2) plays a steady eighth-note accompaniment. Chittam 1 (Chit. 1) and Chittam 2 (Chit. 2) play a similar eighth-note accompaniment. The Piano (Pf.) part consists of a bass line with eighth notes in the first measure and rests in the second. A Chitto (Chit.) part at the bottom plays a simple eighth-note accompaniment. The key signature has two sharps (F# and C#), and the time signature is 2/4.

113

Fl. 1

Fl. 2

B \flat Cl. 1

B \flat Cl. 2

Chit. 1

Chit. 2

Pf.

Chit.

115

Fl. 1

Fl. 2

B \flat Cl. 1

B \flat Cl. 2

Chit. 1

Chit. 2

Pf.

Chit.

118

Fl. 1

Fl. 2

B ♭ Cl. 1

B ♭ Cl. 2

Chit. 1

Chit. 2

Pf.

Chit.

121

Fl. 1

Fl. 2

B ♭ Cl. 1

B ♭ Cl. 2

Chit. 1

Chit. 2

Pf.

Chit.

124

Fl. 1

Fl. 2

B \flat Cl. 1

B \flat Cl. 2

Chit. 1

Chit. 2

Pf.

Chit.

p

p

p

127

Fl. 1

Fl. 2

B \flat Cl. 1

B \flat Cl. 2

Chit. 1

Chit. 2

Pf.

Chit.

f

f

f

f

f

130

Fl. 1

Fl. 2

B \flat Cl. 1

B \flat Cl. 2

Chit. 1

Chit. 2

Pf.

Chit.

sf

sf

sf

sf

sf

sf

134

Fl. 1

Fl. 2

B ♭ Cl. 1

B ♭ Cl. 2

Chit. 1

Chit. 2

Pf.

Chit.

cresc.

cresc.

cresc.

cresc.

137

Fl. 1

Fl. 2

B ♭ Cl. 1

B ♭ Cl. 2

Chit. 1

Chit. 2

Pf.

Chit.

sf

140

Fl. 1

Fl. 2

B \flat Cl. 1

B \flat Cl. 2

Chit. 1

Chit. 2

Pf.

Chit.

sf

sf

p

f

143

Fl. 1

Fl. 2

B \flat Cl. 1

B \flat Cl. 2

Chit. 1

Chit. 2

Pf.

Chit.

Overture del Flauto Magico

W.A.Mozart

Adagio

6

11

20

23

29

33

36

40

45

3

rit.

rit.

Allegro

4

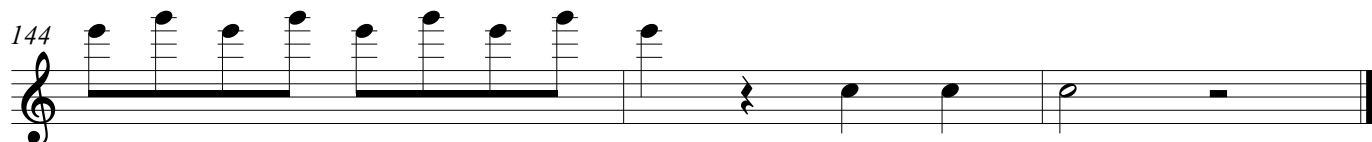
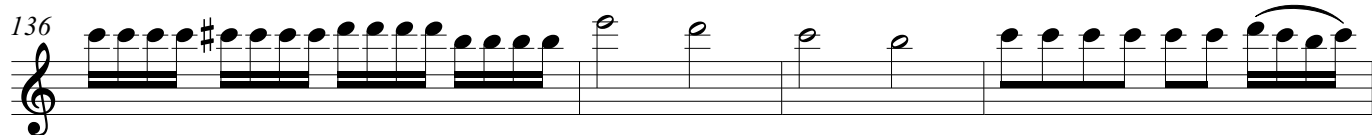
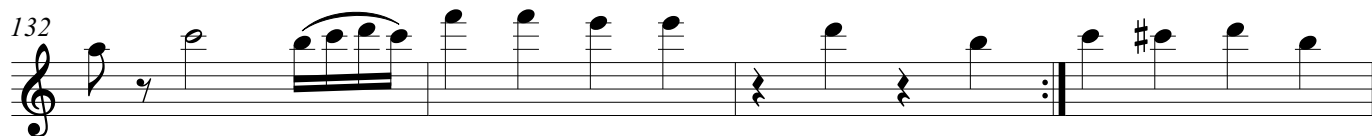
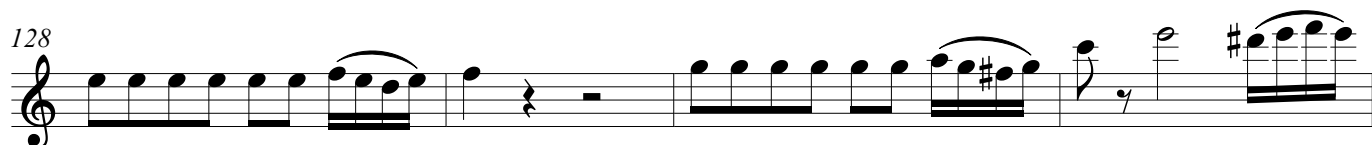
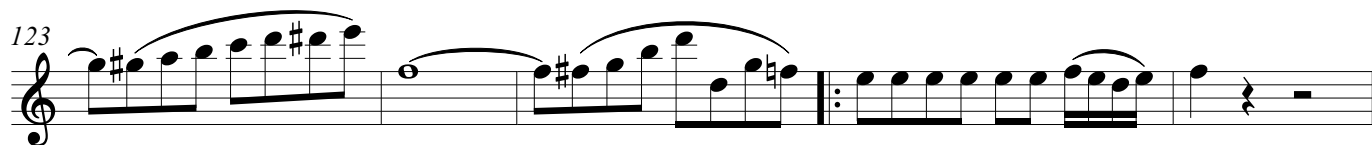
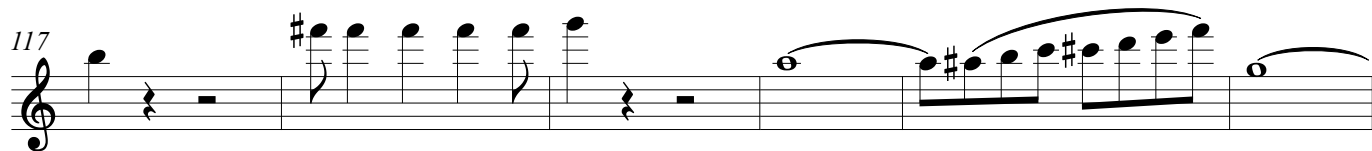

Overture del Flauto Magico

W.A.Mozart

7

14

27

32

37

42

47

53

59

p

8

2

2

63

p

68

ffff

72

77

p

88

97

101

108

112

117

122

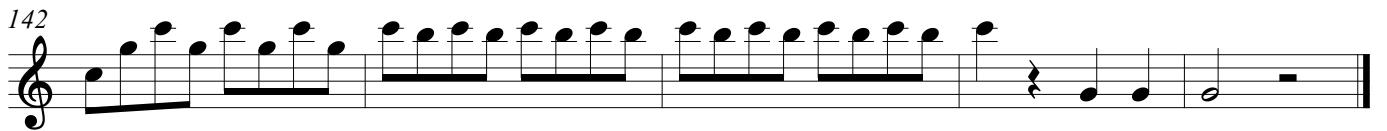
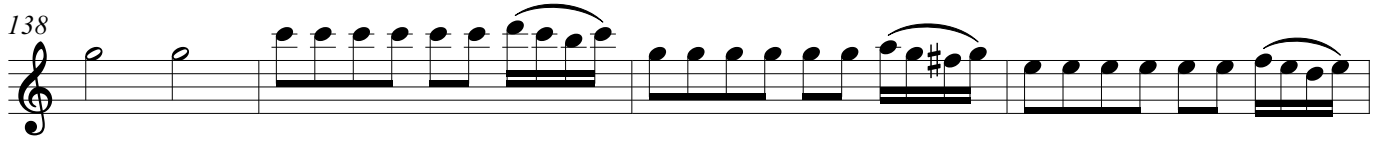
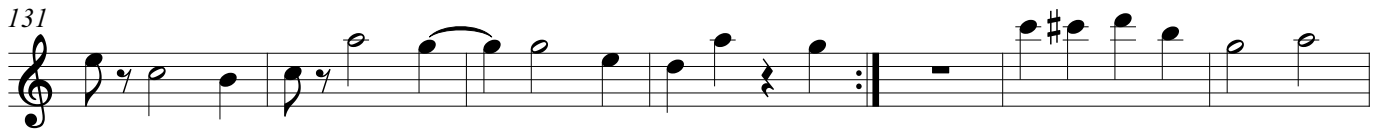

Overture del Flauto Magico

W.A.Mozart

7

12

17

21

34

39

44

50

60

p

8

6

2

64

69

74

80

91

98

104

111

116

121

126

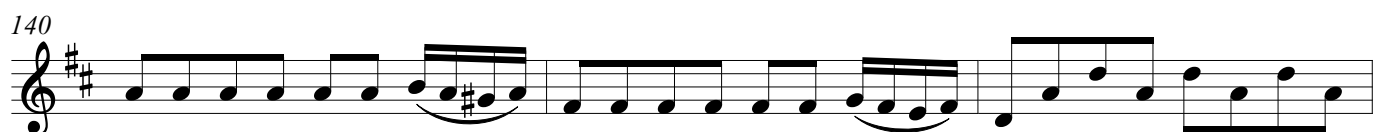

Overture del Flauto Magico

W.A.Mozart

7

12

11

28

32

36

42

47

51

p

57

63

66

70

74

79

84

90

96

100

105

110

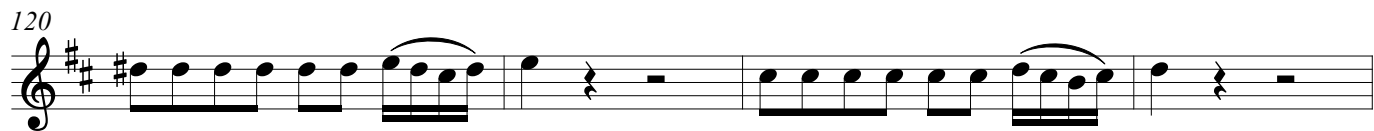

Overture del Flauto Magico

W.A.Mozart

7

14

22

28

34

42

50

57

61

p *sfz* *p* *sfz* *p* *sfz* *f* *sfz* *sfz* *p* *p*

4

2

66

f

72

f

79

p f p f p f p

84

p f p f p

90

p f p f p f

98

sf sf

107

sf sf

112

sf sf

117

sf sf

124

p f

130

sf sf cresc.

136

140

144

Overture del Flauto Magico

W.A.Mozart

Overture del Flauto Magico

W.A.Mozart

29

33

36

40

44

48

53

2

p

59

p

63

f

69

73

77

p *f* *p* *f*

106

113

119

126

130

136

140

Overture del Flauto Magico

W.A.Mozart

7

14

23

29

35

43

50

57

62

sfz *p* *p* *sfp* *p*

sfp *p* *p* *f* *p* *f* *p* *f*

p *f* *sfp* *sfp*

sfp *sfp*

sfp *sfp*

p

p

f

4

2

69

76

p f p f p f p

83

p f p f p f p p f

88

p f p f p p f p f p f

94

104

sf sf

111

117

124

p f

130

sf sf cresc.

136

cresc. p

